Graphic Story of American Reporter Who Hired as Strike-Breaker

See Page 2.

Real Estate

WELL ADVERTISED IS HALF SOLD
An Everett Real Estate Agency.

BOSTON AMERICAN WANT ADEPT.
Gentlemen: You might as well let me know that I sold two of my lots in Medford through my last advertisment in the American.
Yours truly, J. H. BNE.

BOSTON AMERICAN

THE TWENTIETH CENTURY NEWSPAPER

NIGHT EDITION

WEATHER FORECAST. Showers To-night, Fair To-morrow

VOL. 4—No. 37. 8 PAGES Registered in U. S. Patent Office. BOSTON, FRIDAY, APRIL 26, 1907. Copyright, 1907, by the New England Newspaper Publishing Company. 16 PAGES PRICE ONE CENT.

PRESIDENT'S SPEECH AT OPENING OF JAMESTOWN EXPOSITION

'I SOUGHT ONLY TO PREVENT TROUBLE.' DYING BOY'S STORY

Companion Corroborates Statement of Cunningham, Shot by a "Breaker."

Michael J. Cunningham, union teamster, in a dying declaration made through the BOSTON AMERICAN to-day, says that while doing his utmost to prevent trouble he was shot without provocation by a strike-breaker.

His story is corroborated by Patrick Stanton, who was with Cunningham on Wednesday night when the shot was fired that will cause the young teamster's death, according to the latest bulletins given out by City Hospital surgeons.

"Cunningham was shot down in cold blood," declared Stanton. Stanton told this story to the BOSTON AMERICAN reporter to-day:

PULLS GUN AT COMMAND.

"Cunningham never said a word to any one of those fellows. He is the boss where I work, and he came home with me that night when we were through for the day. I called his attention to the strike-breakers and recognized one of them.

"I got down and started to speak to the fellow and they turned and started to run. Evidently they were afraid that something would happen to them, for there were two or three of our fellows around.

"One of the yelled at the other, 'get out your gun.' The gun was pointed at me and the man fired. Then I started to run.

"All this time Cunningham was on the sidewalk. Not a word did he say to any one of the strike-breakers.

Cried Out "I'm Shot."

"I heard another shot, and turning round saw Mike lying in the street. One of the strike-breakers was just putting the gun in his pocket. Mike said, 'I'm shot, Pat.' The other men came up, and I turned and pointed out the man who had done the shooting to a police officer."

All night long the parents of Michael Cunningham, his fiancee, Miss Annie Richardson; his brother Matthew and his sister Mary watched beside the boy's bed in the City Hospital. They were told by the surgeons that there was only the slightest, if, indeed, there was any chance, that the young man would live. Internal hemorrhages, the surgeons said, would cause his death.

To Matthew Cunningham and Miss Richardson Michael told for the first time his story of what occurred on the night when he was shot down by one of the imported strike-breakers. This is his story, made public by them through the BOSTON AMERICAN:

ON THE WAY TO PUT UP HORSES

"All day Wednesday I hadn't seen any signs of trouble until we saw those strike-breakers on a street car. There were on our way home. We were pretty busy and we didn't have any time to see what other people were doing.

"I started home with one of the drivers. There were two other fellows on the team. We were on our way to Glover's stable to put up the horses. I stood beside the driver and the others were back of me.

"I didn't see anything particular until we came to A street. Then the driver suddenly said to me, "there goes three of those strike-breakers." He pointed out the men. Then he said 'I'm going to get down and follow them.'

Sought Only to Avert Trouble.

"He passed the reins to me and got down from the team. I saw him go up to the three men and I heard him say something about wages. It seemed to me as though there might be trouble happen, and I thought maybe I could stop it. I passed the reins to one of the young fellows on the team with me and jumped down.

"When I jumped off that team I did not intend to make a move against any one of those men. I knew how much trouble there had been on the streets about there since the strike began, and my idea was to keep the other man out of it. That was what I tried to do and I never made one move against those strike-breakers.

"Just as I jumped down I saw the other man hit one of the strike-breakers and start for another man. All at once one of the fellows who was walking ahead of the other two strike-breakers and the one of the three against whom no move was made, pulled out his pistol and fired at the man who had struck the other strike-breaker. The bullet missed.

"The man he fired at ran on to the coal wharf of the Boston Wharf Company. I ran after him and then the second shot came.

"I felt the awful shock in my back and the burn and then I went down. I remember lying in the street a long time it seemed to me. It appeared to me to be at least twenty minutes. Then I became unconscious and that is all I remember until I found myself here.

"I didn't take any part in the trouble against the strike-breakers at all. I did not make a move against any one of them and I want another to know that when I got off that team it was just to prevent trouble. I knew all about the trouble that some of those fellows had had on the streets and I didn't want any of our boys mixed up in it. That is why I got down from the team.

Anarchy in Boston Streets

This shooting of Boston citizens by strike-breakers imported from New York is becoming altogether too common. If the same amount of shooting had been done by the strikers, the troops would have been ordered out and Massachusetts militiamen would be driving non-union wagons through the streets.

There is a law against carrying concealed weapons, but the police apparently are doing nothing to enforce this law.

In other cities the police are having no difficulty in arresting scores and hundreds of men who are carrying concealed weapons.

It is a simple matter to find out whether a man is carrying a revolver in his hip pocket. Every policeman knows how to ascertain that fact, without arresting the man and subjecting him to a search.

If the police want to enforce the law they can do it.

WHY DON'T THEY!

Is there one kind of law enforcement for strikers and another for strike-breakers?

STRIKE-BREAKER NO. 882,

In the third account of his experiences as one of the herded teamsters, will write a graphic story of his

First Day as a Strike-Breaker in Boston.

—Life on the Floating Fortress, Zealandia—Driving non-union teams through the crowded streets—The INSIDE FACTS of the methods used to crush the striking teamsters.

IN THE BOSTON SUNDAY AMERICAN.

A Great Naval Demonstration in Hampton Roads Marks Beginning of Celebration—Roosevelt Greets Representatives of All Nations.

By Boston American Leased Wire.

JAMESTOWN EXPOSITION, April 26.—By the hand of the President, amid the acclaim of the world's diplomats, and before the greatest naval display and military pageant in history, the Jamestown Exposition was opened to-day.

The guns of all nations saluted the Union and the flags of the world were unfurled to the breeze, a gorgeous tribute of colors to the celebration of the 300th anniversary of the founding of the first permanent settlement of English speaking people in this hemisphere.

President Roosevelt greeted the representatives of the world in a speech following the formal opening of the great fair.

It was a notable fact that amid the booming of the guns, the gigantic strength of the warships and beneath the Stars and Stripes, the banner of the country that was cradled in war, the dominant note was one making for peace.

Of the enthusiasm of the occasion words can give no adequate idea. When the sun rose the people of the surrounding country were informed of the birth of the eventful day by the firing of a salute of 300 guns. When the Mayflower, bearing the President and his party, entered Hampton Roads the United States and foreign warships fired their salutes.

When the President lunched the gun on button on the reviewing stand that set the wheels of the big fair in motion and unfurled 1,000 star-spangled banners, a third thunderous salute burst forth from the guns of Fortress Monroe and the cannon of the assembled navies of the earth.

Thousands Throng Grounds.

It was a holiday in Norfolk and the surrounding towns and cities. From these cities, decked from pavement to highest roof with bunting and banners, thousands and thousands of people flocked to the exposition grounds, thronging every street and path. Every boat and vessel was pressed into service.

On sea and on land alike there was cheering incessantly, with a waving of hats and clasping of hands.

Of the number present at the opening, no close estimate can be made as yet. Some say there are 250,000 people here to-day. The incompleteness of the buildings did not dampen the crowd's ardor. There was too much to see. The supreme moment of the day came when the President of the United States, mingled and surrounded by the great officials of this country and the accredited representatives of all the other nations on earth, saw the soldiers and sailors of the countries of civilization march along Lee's parade past the reviewing stand.

Such a sight has not come to Virginia eye since the lawyers of the Civil War. The crowds went wild with cheering, and the reviewing stand, filled with the elite of diplomacy and the black coats of the dignitaries of this country relieved by the bright gowns of fair woman, was swept by a storm of enthusiasm and cheering.

President's Party Lands.

The President and his party arrived in the harbor at 8 o'clock. The inspection or review of the warships was begun, the Mayflower passing down the entire line of the navies. The party disembarked from the Mayflower and, followed by cheering thousands, proceeded from the northwest corner of the grounds, Discovery Landing, to the reviewing stand at Lee's Parade. There the following program was carried out as had been arranged:

Opening prayer by the Right Rev. Alfred Magill Randolph, bishop of the diocese of Southern Virginia.

Address and introduction of the President of the United States by Hon. Harry St. George Tucker, president of the exposition company.

Address by the Hon. Theodore Roosevelt, president of the United States.

Formal opening of the exposition by the President of the United States.

Immediately upon the landing of the presidential party at the Discovery Landing they took carriages and went to the reviewing stand.

Reviews Monster Parade.

A military escort consisting of one troop of the twelfth cavalry rode ahead of the President's carriage on each side of which was detailed a non-commissioned officer. The customary secret service protection was afforded the President and the companies of the Coast artillery from Fortress Monroe, together with the entire seventy-third infantry formed a military cordon along the entire route from the landing to the reviewing stand. Immediately following the pressing of the button the President viewed the parade of which General Frederick Dent Grant, commanding the department of the East and commander-in-chief of all military forces at the Tercentenial is the grand marshal.

The troops assembled on Powhatan and Pocahontas streets and fell into line at the command and marched south on Commonwealth avenue, east to the eastern end of "Lee's parade," where they turned due west, crossing that magnificent drill plain in front of the reviewing stand, saluting the President as they passed. Coming out on Commonwealth avenue, west, the parade proceeded around Lee's parade to Spottswood circle, thence around the State exhibit palace until they came to Commonwealth avenue, where the marchers disbanded.

The formation of the parade was as follows:

1—General Frederick Dent Grant, accompanied by his staff.
2—The Fourth Artillery Band from Fort Monroe.
3—Eight companies of British seamen and marines.
4—Two companies of German seamen.
5—One company of Brazilian seamen.
6—One company of Chilian marines.
7—One company of Argentine seamen.
8—One company of Swedish marines.

Continued on Page 10, Column 1.

Chief Facts and Features of Jamestown's Exposition

Commemorates the first permanent settlement of the English speaking people in America.

Grounds overlook Hampton Roads, opposite Old Point Comfort, Va.

Price of admission: Adults, 50 cents; children 25 cents.

Prevailing style of architecture of the buildings, Colonial.

More than a million flowers, shrubs and trees are growing on the grounds.

It has two miles of waterfront.

Athletic contests between the champions of all great nations will be held.

An exact reproduction of the old town of Jamestown, as it was three centuries ago, is on the grounds.

Industrial exhibits, showing the progress of the world during three centuries, are on view.

King Cotton, in all its stages, from the growing plant to the finished fabric, is illustrated.

Special Alaskan, Philippine and Indian exhibits by the United States government.

Many new and novel amusement features are on the "War Path," the amusement section of the exposition.

QUINCY DENOUNCES BROKER IN BOND THEFT

Former Mayor Josiah Quincy, whose name has been mentioned in connection with the scheme to steal $1,000,000 worth of bonds from the Trust Company of America, of New York, as possible counsel in the case, to-day completed rout get to look after his interests in the matter.

The lawyer whom the former mayor has brought to his assistance is Colonel William A. Gaston. Mr. Quincy said that he would issue a statement later in the day that would make clear his position.

Mr. Quincy emphatically declared that all he knew about the matter was that he had been asked to represent the two men now under arrest in New York, and who, it is claimed, stole $750,000 of gilt-edged securities, and that he had refused flatly to have anything to do with the case.

The two men under arrest are Oliver M. Dennett, formerly of State street, Boston, and William D. Douglass, a note clerk in the employ of the Trust company.

Dispatches to the BOSTON AMERICAN from New York say that Mr. Quincy indignantly declined and denounced the thieves.

Evidence in Floor.

By ripping up the floor in the offices of Oliver M. Dennett in No. 42 Wall street, detectives yesterday found evidence pointing to a Boston man who engineered the scheme to loot the Trust Company of America.

They also learned much about the operations of Dennett, and of W. O. Douglass, the loan clerk who is in the Tombs charged with stealing $250,000 in bonds from the vaults.

Coincident with this discovery, a detective was dispatched to Boston to investigate the recent career of the suspected man, and announcement was made that subpoenas will be issued to-day for several persons to appear before the grand jury.

Startling disclosures were made proving that the speculations of W. O. Douglass, assistant loan clerk of the Trust Company of America, reached nearly $750,000, instead of $250,000, the maximum loss admitted.

Douglass is now shown to have had ideas of acquiring sudden wealth which entitle him to rank as a Napoleon of "high finance," instead of a simple-minded clerk who tried to cover petty larceny by petty pilfering of the securities to which he had access.

Took $400,000 Bonds.

By his own confession, the facts of which were made known last night by a disgruntled director, Douglass took with him negotiable securities valued at $400,000, when he left the loan cage Saturday last, saying he was going to lunch.

Sunday morning Robert Honey, formerly assistant district attorney, who has offices at No. 82 Nassau street, appeared for Douglass. Mr. Honey is Ex-Mayor Quincy's brother-in-law, and a son of former Lieutenant-Governor Honey, of Rhode Island.

The trust company officials and their captious co-investigators were as close-mouthed as ever, and put in one of the busiest days they have spent since the original discovery that the trust company had been robbed.

As a result of their work it is not improbable that papers will be prepared for the arrest of a Boston man whose name has not yet been mentioned, but who is believed to be the actual man "higher up."

'Strike-Breaker 882' Tells of War on Teamsters' Union

Boston American Reporter, Disguised, Hired Among Those to Break Big Strike.

The following account of the treatment received by the men employed to fight the union teamsters is the personal experience of a BOSTON AMERICAN reporter who, by a ruse, hired out as a strike breaker:

By Strikebreaker 882.

"Go over to New York. Hire out as a strike-breaker and describe conditions as you find them for the AMERICAN readers."

With these simple and brief instructions from the city editor I left Boston at midnight Monday, determined to enroll myself if possible in the vast army which Waddell & Mahon, the strike-breaking firm of New York had declared they proposed sending to Boston to break the teamsters' strike.

The actual enlistment in the forces of the strike-breakers was much easier than I had imagined. I had provided myself with some frayed and tattered garments, and when I sought the office of Waddell & Mahon Tuesday afternoon in a drizzling rain I prided myself that I presented the appearance of a hard-luck individual—down and out—as most of the seekers of this class of work are.

At Their Headquarters.

The headquarters of the strike-breaking firm are on the tenth floor of the St. James building, at the corner of Broadway and Twenty-sixth street. It was there that I first presented myself and informed a ruddy-faced office boy I was looking for work.

"We don't hire nobody here," he said in answer to my query. "You want to go over to No. 103 East Twenty-sixth street and they'll give you a job there."

The reason for the two offices, I afterward found out, was because the other tenants of the St. James building, one of the most modern of Gotham's office structures, objected to the class of people to which the firm appeals, and remonstrated against them frequenting the building.

Accordingly I sought the employment office of the firm on Twenty-sixth street. These headquarters are in a brick building within the shadow of Madison Square Garden and almost fronting on Madison square. It is a small, three-story building, outwardly of decidedly imposing appearance, with massive pillars ornamenting it, with electric lights guarding the entrance. From all of the windows of the second floor flags were sticking, and about the doorway little groups of men were gathered, smoking and chatting about the experiences they expected to meet upon their arrival in Boston.

Roughly Handled at Offices.

As I crossed over the street to the building, one of the men gathered on the sidewalk shouted:

"Oh, look who's here! Here's another," and this sally was the cause of loud guffaws and bursts of laughter.

I walked boldly up to a large, portly individual at the door and was just about to ask for employment, when I was accosted roughly by the shoulders, pushed me out on to the steps and hurriedly informed that I show my card.

I replied that I had no card, that I was looking for work and was prepared to go to Boston. With this explanation his manner changed entirely, and he said in rather kindly tones:

"Oh, you saw the ad." The ad to which he referred was one which the firm had been inserting in the New York newspapers, offering remunerative employment to teamsters and drivers, with food, lodging and transportation free to the applicant who was willing to work in an open shop and is in answer to the ad that the majority of the strike-breaking recruits are secured.

I told him frankly that I had not seen any ad, but that I had heard they were hiring men to go to Boston. Without any further questioning he pulled me into the doorway and turned me over to a burly younger man, whom I afterward learned was Simmons Nilgers, the employe who signs all of the New York strike-breakers.

Becomes Strike-Breaker 882.

Nilgers asked me my age, whether or not I could swim, and after a few more questions, I replied that I was prepared to handle a single horse and that I had had some experience on a truck, but not to drive a large bunch of typewritten contracts out of his pocket and, bidding me follow, him led the way up a dingy corridor to a small room furnished only with a chair and a table.

"Sign this," he said, as he thrust one of the typewritten sheets before me, at the top of the paper and started to read it.

"Come on, come on," he said petulantly, "we haven't got all day to stay here, and this ain't no reading room."

I protested that I would like to know what I was putting my signature to, and Nilgers said:

"That's all right, you can read it bye and bye." I saw that an argument with him would be futile, and I picked up the pen and rather reluctantly affixed my signature to the paper. Not before I had seen, however, that the contract said that unless I worked thirty days in Boston the amount of my passage to Boston would be deducted from whatever I would earn.

This clause in the contract is something which few of the strike-breakers study closely enough to understand and so it is save found out. Is the cause of much of the grumbling and dissension among the men after they arrive in Boston. So I noted as Jerry Cass, strike-breaker No. 882, at a salary of $2 per day.

Contract Not Binding.

The contract, as far as I could make out was not worth more than the paper it was written on, as far as binding the men who signed it. It cited the sums of wages which would be paid, the obligation of the company to feed and lodge them, and hired out for the work and to give free transportation to Boston, etc.

The contract signed, Nilgers took from his pocket a blank card upon which he wrote the date, the fact that I was to do heavy wagon, and my number. This card he signed and passed to me, with the instruction that I report at 3 o'clock prepared to go to Boston.

As I was leaving the building, the stout man who greeted me first said: "Let know that this is a strike job, but there's plenty of room in Boston and it's a cinch."

The one fact that impressed itself upon me forcibly in the entire proceeding from up to that time was the ease with which it was possible to secure the employment.

As far as I could see, there was nothing to prevent Sing Sing convicts and other jailbirds from securing jobs, and to satisfy myself I took up a station in front of the headquarters and watched closely those who went in seeking employment. Everybody that entered, some ten in all, was hired. There was no denying the fact that the strike-breaking firm was daily bringing into Boston a most undesirable element to fill positions where they handle thousands of dollars' worth of Boston freight.

Thought-Looking Crowd.

Promptly at 3 o'clock I was back at the headquarters. Nilgers and the stout individual were again at the door, but upon the presentation of my card I was promptly admitted. I went up the same dingy flight of stairs to the little room on the second floor front. Some fifty men were gathered there, most of them smoking and not a few half-stupid from intoxication. They were without doubt as hard a looking crowd of men as could be gathered together in the toughest section of the Bowery or the North or West Ends of Boston.

A few had gunny sacks and others suit cases, containing either a change of clothing or all of their earthly possessions, but the majority had either a small bundle wrapped up in a newspaper or nothing at all.

Of the twoscore men, not ten had overcoats. One or two were overalls, but in the main they were attired in seedy coats and trousers. One or two who were dressed quite presentably, looking entirely out of place and made a strange contrast.

"What are you going to do, Bill?" one of the men said to me.

"Drive single," I replied.

"You're crazy," he said, laughing; "sign to drive four and get some money."

Inexperienced at the Job.

"But I never had any experience driving four horses, and I couldn't handle them," I said.

"Neither did I, but I told them I did, who in h—l will know the difference? If you can't do it when you get to Boston, put an egg in your shoe and beat it. Don't you see the game. Get wise, cull, get wise," he said with a laugh.

I told him that I would think it over when I got to Boston, and without any further ado he nudged me in the side and whispered to come out into the entry. I followed him, and in one of the dark corners of the entryway he pulled out a pint flask of whiskey.

"Help yourself," he said generously; "you're a good fellow, and you don't know when you'll get a drink when you get in Boston." I told him that I would be delighted, only I had been on the water wagon for some time.

"Well, that's more for me, more for me," and suiting the action to the word he put the bottle to his lips and took a good-sized drink. Wiping his lips, he followed me quietly back to the room.

In the meantime others had been gradually coming in until the small room was packed to overflowing, and places to lean against on the wall were at a premium. Though we were due to start for Boston within half an hour, every few minutes a new member would join the throng after making application at the door. Disregard all of these late comers very sharply, though they were subjected to no more minute questioning than I had been.

Foul Room Crowded.

The air in the room was suffocating. Everybody was smoking cigarettes or pipes, and the windows were choked with men who sat on the sills, allowing little or no ventilation for those in the room. Very soon there came loud clamors from the men to start.

"Move the boat, move the boat; all aboard for Boston; what do yer say there?" a number of the ringleaders shouted. When it seemed as though everybody in the room would faint from the foul air, two men arrived from the Broadway office and relieving themselves in the hallway at the head of the stairs began to call off the numbers. Each man in turn answered to his number, and in bunches of five were passed down to the street. Here they were taken in charge by one of the men who were to lead them to the Grand Central station.

I was one of the last to be called, and after our squad had been mustered there were about a dozen left in the room. We were without numbers, as they had not yet received the Nilgers slips, and after the formalities of signing were rapidly completed. It did not take five minutes to sign the twelve. None of them appeared to care what he was signing. The men being satisfied when told that they would be able to earn from $20 to $25 per week.

Braves Fair Woman's Scorn.

When everybody had been signed Nilgers said: "Now, boys, behave yourself and the company will use you all right. You'll get good food and good money, and there's enough cops in Boston to look after yer."

Nothing was said about loud concerts on the Gatlings, burlesque shows or lunch trips to any of the men, and as far as I could find out none of these inducements had been offered to the men, the majority being content to stay in the room and get getting fair wages and a place to eat and sleep. They did not know where they were going in Boston, and relied implicitly on the promises made by the employes of Waddell & Mahon.

Under the leadership of several of the men from the Boston car barns we marched in a car at Fourth avenue and Twenty-sixth street for the Grand Central Station. As we entered the car I heard a stylishly dressed young woman say to a lady sitting next to her somewhere: "They ought to refuse to let such men ride in a car. Nice trash." But despite the fair lady's apparent disgust at the men in the rear of the car, and in obedience to the instructions of Nilgers, we "kept quiet together and acted like gentlemen."

During a fifteen-minute wait in the waiting room of the station I was closely watched. In answer to the cries of many for something to eat, the gentle information as that we would be served coffee and sandwiches on the train, and that when we got into Boston we would get a "piping hot" meal. Accompanied by three officers of Waddell & Mahon's guards came into the waiting-room and signalled us to fall into line for the train. eW boarded a regular day coach on the 5 o'clock train for Boston for a distressing ride, disturbed constantly by the most riotous scenes that I have ever witnessed.

In to-morrow's AMERICAN will appear a continuation of "No. 882's" experiences in Boston.

COURT HEARING REVEALS PERIL OF HAULING DYNAMITE

The story of how a sixteen-year-old office boy and a strikebreaker who was by no means in twenty-one years of age, but doesn't look it, hauled 450 pounds of dynamite through the streets of the city and rode up by leaving 250 pounds of it in a shed without any guard, was told in the East Boston Police Court today by Detective Albert E. Tutein and James Maloney were arraigned on the charge of shipping and storing this dangerous explosive illegally. Tutein is a member of the firm of E. G. Tutein & Co., East Boston teamsters. Maloney was employed by the Tutein firm as a driver who are out on strike. The office boy's name figured in the case is Frank Mullen.

Tutein, He accompanied Maloney because the strike-breaker did not know the city.

Defendants Give Bail.

Both of the defendants pleaded not guilty, and after several witnesses had been heard the case was continued until May 4. The two men furnished $100 bail each. On the stand young McMullen told this story:

"I had been working for the firm two weeks. I am sixteen years of age. I was office boy. I was told to go with Maloney to the wharf and get the dynamite. We went and got it from the vessel Rubens, at No. 23 Central street. A man named Wilson helped to load the dynamite.

We loaded into the wagon nine boxes containing fifty pounds each. Then we started for the Boston & Albany freight sheds. We were to leave five of the boxes there, but they would not take them because we had lost the certificate that should accompany the shipment of dynamite.

Boy in Charge of Explosives.

"We tried to 'phone the office about the difficulty, but could not get any one. So we had to go ahead with the dynamite. Two of the boxes were for Brighton and were absent a dozen times. We drove to these places and left the boxes there. That left in the wagon five boxes that they wouldn't take at the B. & A. freight sheds.

"We continued to take these to the Tutein barn. By the time we got there it was dark. Before we got to the barn Maloney jumped off and went home. I drove the dynamite into the shed—not into the stable proper. I left it there."

Reported to Police.

James McCarthy, one of the strikers, who formerly was foreman for the Tutein Company, told how he discovered the dynamite and reported it to the police. The defendants declare though they may not know they were innocent of intentionally breaking any law, and Mr. Tutein said that the case will be heard and then removed just as soon as he learned that it was in his premises.

Alexander Malcolm, a strike-breaker employed by Flanders & Co., teamsters, was fined $10 by Judge Fallon in the South Boston court today for deliberately running into one of Hilliard & Sloan's teams driven by Patrick Gaffney. Malcolm, who belongs in New York, entered the plea that he didn't mean to do it.

It happened on April 22, on A street. Gaffney turned aside to avoid a team coming from St. Washington street. Malcolm, who was driving behind him, whipped up his horses, struck the animal driven by Gaffney, overturned horse and wagon and then drove rapidly away.

Patrolman DeVone saw the accident, arrested disguised as the strike-breaker was found and identified.

Michael Cunningham is twenty-three years of age and has lived in South Boston all his life. During the Spanish War he enlisted in the 7th Regiment Battery A, artillery, and served for two years. He is a member of the League of Spanish War Veterans.

ARCANUMITES IN SESSION

With nearly every representative to the grand council, Royal Arcanum, present, its second session opened to-day at the American house. Grand Regent Walter Hadley presided.

The election of the grand officers will take place this afternoon. Deputy Supreme Regent the Hon. E. F. McFadden of Virginia and Supreme Secretary A. T. Turner of Brookline are in attendance at the session.

The organization, according to the reports made, is getting on its feet again after a loss in membership last year.

Grand Treasurer William L. Keit reported that the receipts have been such as to leave a balance on hand April 1 of $5,747.67.

THREE KISSES TO DENTIST, $9

COLUMBUS, Ohio, April 26.—Putting a price of three dollars on a kiss, Miss Cora Wilson, twenty years old, has asked the arrest of Dr. R. B. Cochrane, a dentist.

Miss Wilson says while the dentist was doing some work for her he made love to her and helped himself to three kisses.

Dr. Cochrane fitted her with false teeth and Miss Wilson gave him $11 in part payment of his bill of $20. She refused to pay him the remaining $9, saying that as he had stolen three kisses the obligation had been met.

NOTED MEN DEMAND OPINION BILL AT FANEUIL HALL

The following famous educators, legislators and publicists were seated on the platform at the rousing mass meeting in the Cradle of Liberty, where the Massachusetts General Assembly was urged in ringing speeches to pass the bill giving the public the right to voice its ideas on measures proposed as laws: Reading from left to right, William Lloyd Garrison is in front of the bust. In front of him sits Harvey M. Shepard. At his left is Henry Sterling, secretary of Typographical Union No. 13. Back of Mr. Sterling is Mayor Brown of Marlboro. In front of both, with arms folded, is Edwin D. Mead. Rabbi Charles Fleischer is seated behind the post, with President Eliot in front of it, next to the table. On the other side of the table is Representative Robert Luce. Next to him is Representative Ross. Behind him is Erving Winslow, and to the left, in order, are Representative Robinson, Mr. Parks, Senator MacLeod, Felger Barker, Wharton Barker.

Thieves Can Hire as Strike-Breakers

As far as I could see, there was nothing to prevent Sing Sing convicts and other jailbirds from securing jobs, and to satisfy myself I took up a station in front of the headquarters and watched closely those who went in seeking employment. Everybody that entered, some ten in all, was hired. There was no denying the fact that the strike-breaking firm was daily bringing into Boston a most undesirable element to fill positions where they handle thousands of dollars' worth of Boston freight.—*From the story of the BOSTON AMERICAN reporter who hired out as a strike-breaker.*

STRUCK BY AGED DANCE-TO-NIGHT HUSBAND, YOUNG WIFE TESTIFIES AT SAILORS

Declaring that her husband, John J. Dorey, a wealthy newer contractor of Somerville, of No. 30 Temple street, struck her across the mouth with the back of his hand, that he cursed and abused her frequently during the second two years she had lived with him, Mrs. Minnie E. Dorey of No. 227 Lamartine street, Jamaica Plain, to-day, in her suit for separate maintenance brought before Judge Lawton in the Middlesex County Probate Court, told a sensational story of marital differences which have led to their separation.

Mrs. Dorey, who is but twenty-three years old, slender, pretty, a striking brunette wearing eye glasses, sat in a chair in the witness stand and related her woes in a dramatic and agitated manner, while her husband, sixty years of age, sitting being his second marriage, eyed his young wife keenly and smiled from time to time with his attorney, Augustine J. Daly.

She testified: "I was married in St. Thomas's Church, Jamaica Plain, on August 9, 1905. I had been living in Jamaica Plain with my mother all my life prior to then. Then I went to Mr. Dorey's home, No. 30 Temple street, Somerville.

"I left my husband December 29, 1906, and have lived at our home frequently even before his first wife died.

Struck Her Before Guests.

"The first Saturday in October, 1905, I left my husband and went to my mother's because he had abused me and swore at me. I was not used to such things. I returned to him that day. The next Sunday when I went to church he abused me. One night about December 1 of that year, we were playing cards with two gentlemen visitors. My partner and I played the coddling point and when I said to Mr. Dorey, 'We've just won that point,' he struck me across the mouth with the back of his hand and then tore the cards on the floor.

"He constantly swore at me afterward and cursed me every day during that December and the first four months of last year. We quarreled all that time. In January of 1906 he received several letters from another young lady.

"Mr. Dorey, who has two grown sons older than his present wife, is estimated to be worth over $150,000.

MAINE WOMAN HOOKS MONSTER SALMON

PORTLAND, Me., April 26.—Mrs. George Cummings landed a salmon at Sebago Lake yesterday which weighed six and one-half pounds. She played the fish for about thirty minutes. Herr Hayes of Brookline, Mass., landed a twelve-pounder and Joseph Byers of Newtonville, Mass., was successful in getting a ten-pound fish.

HONEST WHISKEY
$2 PER GALLON
Right from the distillery in car-load lots, bought low, sold low. It makes friends for the house. No charge for jug and box; put up in bottles if you want it.
Send for price list.
Bottle of wine with each order this week.
Mail and express orders promptly filled.
LOS ANGELES CO.
81 and 83 Summer St., Boston.

HELP WANTED—Male.
AT 41 WINTER ST.—Inside cousin, Brookline; hotel clerk, married couples, farm, $45; kitchen man; attendant, young man.
HELP WANTED—Female.
CANDY WRAPPERS, experienced. HYMAN'S NATIONAL TOFFEE, 147 Summer st.

HUB GIRL IN MYSTERY OF OLD WEDDING CERTIFICATE

Iowa Secretary of State Asked to Attest Signature of Clergyman Written Twenty Years Ago.

DES MOINES, Ia., April 26.—Miss Elsie Mary Whipple, of No. 19 Joy street, Beacon Hill, Boston, a school girl, and her sister, Miss Amy D. Whipple, of Camanche, Cuba, are seeking to probe the mystery surrounding a second marriage their father, Homer J. Whipple, who died in Cuba eleven days ago, is said to have contracted in Sioux Falls, S. D., in 1887, with Hester Hunt, of Burlington, Ia., who is supposed to be still living in Dakota.

From the Cuban sister Secretary of State Hayward has received the following letter, enclosing a marriage certificate:

"Camaguey, Cuba, April 18, 1907.

"I am sending you a marriage certificate which I want to get legalized for Cuba. In order to do this the secretary of state in which also the certificate is made out must attest the signature of the minister. Will you kindly do this and forward the certificate to Miss Elsie Mary Whipple, No. 19 Joy street, Boston? Please send me the bill for your services, if you can attend to this soon I will be greatly obliged.

(Signed) "Amy D. Whipple."

It is said that the Whipples are wealthy and that the father left a large estate in Cuba, which the children hope to divide until more definite information can be obtained concerning his second marriage.

GUILLOTINE THE RICH, SAYS SHAW

PLOT TO KILL LABOR LEADER

LONDON, April 26.—George Bernard Shaw, addressing a meeting of the National Art Collection Fund, regretted that people with big, unexpired incomes did not take much interest in the society's work.

"There is, he said, £300,000,000 in England belonging to people who do not work. He declared that more money was needed because it was coming in sharp competition with America. If wealthy people did not respond to the demand they ought to be guillotined.

WITHDRAW BILL FOR BRITISH TUNNEL

LONDON, April 26.—The bill introduced in the House of Commons to-day for the construction of a tunnel under the English channel from England to France, which aroused strong opposition, has been withdrawn.

SAN FRANCISCO, April 26.—A sensational story was sprung in labor circles last night of an alleged conspiracy and plot to kidnap and murder, P. H. McCarthy, president of the building trades council, and one of the most prominent labor leaders in this city.

The alleged plot is laid bare by M. Sheehy, who is implicated in several men.

MISS BUNTING NURSE FOR HEIR OF SPAIN

MADRID, April 26.—Miss Gertrude Bunting of Nottingham, Eng., a devout Catholic, has been engaged by Queen Victoria of England to be nurse to Spain's royal heir. Miss Bunting acted in the same capacity at the birth of a daughter of the Marquis of Bute, one of the richest noblemen in the British empire.

Trifles That Are Really Important!
It's so easy to make a bluff—it's so easy to get things "pretty near," that nine tailors in ten won't take the trouble to get perfection. And it's this slighting of trifles—this glossing over of small things—that results so disastrously for you.
Here's a little "evidence" about Glasgow Woolen Mills tailoring that will serve to show why we've found so much success during the past 20 years in business:
1. To prevent shrinkage, every yard of goods is subjected to a special "cold-water process," thus eliminating all possibility of shrinkage after garments are made.
2. If necessary, we try each coat on twice in order to make sure of perfect fitting garments. None are allowed to leave the store unless right.
Our woolens, produced in our own mills in Scotland, are invoiced to us at the same price paid by commission houses, thereby cutting out the profit of a middleman.
This week, as a sort of after-holiday offering, we place our $20 $25 and $30 Scotch worsteds, tweeds and cheviots on sale.....
12 and 14 ounce Blue Serges, color guaranteed by the same test as employed by the U. S. Government. To Order $12
Suit to Order $9
Trousers 2.50
GLASGOW Woolen Mills 248 Washington St. NEXT TO BOSTON GLOBE OPEN EVENINGS

YOUNG LEGISLATOR TAKES BRIDE

Miss Florence Mabel Gray, wed at Quincy home to Representative Walter Archibald Webster.

LEGISLATOR WEBSTER WED TO MISS GRAY

Romance Begun Over Typewriting Ends in Marriage and Shower of Blessings.

QUINCY, April. 26.—Representative Walter A. Webster was married last night to Miss Florence Mabel Gray, daughter of Mr. and Mrs. G. Arthur Gray, at the home of the bride's parents, No. 51 Botolph street, in the Atlantic district, by Rev. Jason G. Miller, pastor of the Atlantic Memorial congregational church.

Miss Maud B. Gray, only sister of the bride, was maid of honor. There was no groomsman. Charles H. Safford of Atlantic, Representative Jacob H. Mock and James H. Knight of Jamaica Plain, acted as ushers.

The ceremony was witnessed by only a few friends, but the reception was attended by nearly 500 guests, many of them members of the Legislature and men prominent in public life. Representative and Mrs. Webster were assisted in receiving by the parents of the bride and the father of the groom, and also by Mrs. Hattie MacKusick, a sister of the groom, her husband, Arthur MacKusick, and by Miss Maud B. Gray.

The wedding was the culmination of a romance begun during the last city campaign, when Representative Webster engaged Miss Gray to do some of his typewriting. The result of the acquaintance thus inaugurated was that Miss Gray closed her office the first of last month and began preparations for the wedding.

WOMAN HELD AS LEADER OF BOLD BURGLAR GANG

Trapped with Three Men by Ex-Bicycle Champion, Is Charged with Manchester, N. H., Breaks.

Special to the Boston American.

MANCHESTER, N. H., April 26.—Declaring that in Annie Russell, James F. Harwood, George M. Cullen and Albert Vincent they have rounded to a gang of burglars and highwaymen who have been operating in this vicinity ever since last April, the Manchester police are to-day busy trying to complete evidence against each member of the party, which it is claimed have been led in all their acts of daring by the pretty woman.

The acts of Hilda Gunderson, who made nothing of climbing through transoms and second-story windows, are declared by the Manchester police to having been rivaled and even excelled by this Russell girl, whose room in Elm street is declared to have been the headquarters of the gang and the place where all of their operations were planned.

All Held for Trial.

Arraigned yesterday in court on a charge of breaking and entering the wholesale liquor store of Pulaski a Greenhelgh, in Merrimack street, last Friday night, Annie Russell and Harwood and Cullen were bound over to the Superior Court and the trio went to jail in lieu of bail.

To-day Albert Vincent, who was arrested last night on an alleged confession by Cullen, was arraigned along with Harwood, who was brought from his cell in jail on a charge of breaking and entering the hardware store of the Manchester Hardware Company in Elm street on April 4 last, when knives and revolvers were taken and the cash drawer tampered with.

The police claim that the two men confessed guilt to this crime. The officers state that the men declared that Annie Russell knew nothing whatever of this job. They were each held in $500 bail for the

Hid Whiskey in Stocking.

To J. Henry Berwin, the former bicycle champion and national circuit rider, belongs the credit for the capture of Miss Russell, Harwood and Cullen. Berwin joined the local police force last month, and this is his first important case.

Berwin overheard the trio talking of some job they had done, he told the court, and he followed them to their headquarters, in the Elm street lodging house, where the girl lives. There he caught them with a large quantity of goods, much of it being liquor said to have been stolen from the liquor store robbed last Friday night. The Russell girl even had a bottle of whiskey concealed in her stocking.

PLAYMATES SET FIRE TO CHILD

MALDEN, April 26.—Her little white dress set on fire by matches of her playmates, two-year-old Alice Thorpe lies in a critical condition at her home in Salem place, her body and face horribly burned, while her mother, Mrs. Georgia Thorpe, is suffering from burns about the arms and neck received in a heroic attempt to save her child.

PAID $2 FOR HORSE; HELD FOR LARCENY

On the general principle that a business man of long experience doesn't buy a $90 horse from strangers on a $2 deposit without inquiring into the genuineness of the title, Judge Fallon, in South Boston district Court to-day, held Expressman George A. Gillard, corner of Broadway and C street, South Boston, in $500 bonds for the higher court on larceny of a horse and harness from Moses Zimmerman, of No. 127 Fulton street, city.

On April 15 Zimmerman sent an employe out with a horse and wagon on business. The employe left the rig standing in front of No. 284 Harrison avenue. When the employe came out the rig was gone. On Patriots' Day Patrolman Powers, of Broadway station, thought that the horse attached to one of Gillard's express wagons answered the description given out of Zimmerman's missing steed. Powers took the express rig and the driver, one of Gillard's men, to Broadway station. Gillard came in later and told Captain Wescott that a stranger, giving the name of Arthur Williams, of Newton, sold him the horse. Gillard paying $2 to hold the bargain, with the understanding he was to pay $88 more if he kept the horse.

When Gillard repeated this explanation to Judge Fallon to-day the Court didn't think that it looked trustworthies and

PEACE MEMORIAL TO PENN.

CARLISLE Pa., April 26.—At Dickinson College President Reed has announced that a department of peace and public service is soon to be opened as a memorial to William Penn.

ROOSEVELT IS STYLED A 'FAD' BY GRANT'S SON

NEW YORK, April 27.—Jesse R. Grant, youngest son of President Grant, would not go quite so far as to call President Roosevelt a fake; but, having an ear and a tongue for alliteration, Grant struck to the "F" sound and said Roosevelt "was a fad." He added that this fad, like other fads, would pass and that disillusion would come.

Grant, who has been mentioned as a possible Democratic candidate for the Presidency, was in the Prince George Hotel, in East Twenty-seventh street, when he made his vigorous attack on the man he would like to succeed. Grant doesn't favor a third term or a second term.

"The Chief Magistrate should hold office and discharge its duties uninfluenced by consideration of future success in Presidential contests," said he. "A President's administration should be non-partisan. It is not asking too much of a President that he should be raised above partisan strife. The dignity of the office is compromised whenever he begins to play politics, as, for instance, President Roosevelt has done in his letter on the Harwood-Moyer matter, as he has done in hundreds of instances, whether for the furtherance of his own ambition to occupy the office a third term or to dictate the nomination of his successor."

ADVANCE IN STOCKS.

NEW YORK, April 26.—There was sharp recovery in the stock market from this morning. A demand for stocks appeared in a number of issues, causing material advances. Union Pacific was the leader.

BROKER PAINE HALTS LAWSON-BURRAGE SUIT

The $3,000,000 equity suit of William A. Paine, president of the Copper Range and Tri-Mountain Mining Companies, against Albert C. Burrage and Thomas W. Lawson, was dropped yh consent of counsel in the Supreme Court to-day.

Just as soon as Judge Loring convened his court, Lawyers Mayberry and Albers, representing the defendants, and Lawyers Morris and Snow, representing the plaintiffs, went into conference with the presiding Judge.

At the conclusion of their consultation Attorney Mayberry, acting as spokesman for all the lawyers, said:

Quit Court Proceedings.

"There will be no more court proceedings in this suit. It has been arranged to settle all the matters concerned in the suit out of court. To this end there will be a meeting of opposing counsel later in the day."

The lawyers refused to discuss the terms of settlement until after the settlement is completed.

Judge Loring adjourned court immediately after the lawyers' first conference. It is expected that formal notice of the ending of the suit will be entered in the records Monday.

The feature of the suit yesterday was the reading of the deposition made by Thomas W. Lawson before he sailed for Europe.

"Bucketers"—Lawson.

In this deposition Lawson alleged that the plaintiffs' stock brokerage firm of Paine, Webber & Co. did a bucket shopping business, and that he had warned Burrage against them.

The defence to the $3,000,000 suit has contended from the outset that Burrage's sale of stock, upon which the action was based, had been made with the consent of Paine.

IMMIGRANTS IN BIG RUSH COME TO HUB

More immigrants, it is believed, will have landed in Boston during the present week than in any other week in the history of the port, judging by the great horde that has swarmed from the ships here during the past three days. In that time the number of foreigners who have reached the Hub totals more than 5,000.

This city generally is second in the number who land here from abroad, but last month it dropped into third place, New York and Baltimore both having better records. But from now onward, for some weeks, the immigration officials here will have their hands full in passing upon the eligibility of the would-be citizens of this land of the free.

Early to-day the immigration officials began work on the 1,000 who reached Boston last evening on the Cunarder Ivernia. The arrival of this consignment from across the water broke all Boston records for three days.

Of these arrivals an unusually small number will be deported for any cause. Of those brought in last evening 915 were English speaking and they were a fine looking lot of men and women.

Of the other arrivals on the Ivernia 716 are Scandinavians, the rest representing seven nationalities. There are 618 Irish immigrants among them. They lead the list in numbers, although Scandinavians usually occupy this position. Many of the young men and women from the old sod will stop in and about Boston.

In the list were 414 Swedes. With hardly an exception, they are bound for the Middle West, where they will settle upon farm lands, following friends and relatives who are already there.

The total immigration figures for this country last month were 120,118. Of that number about 1,000 were sent back. This month is expected to beat those figures.

Absolutely Pure

Royal Baking Powder

Absolutely Pure

Absolutely Pure

When ordering baking powder ask for Royal. A pure, grape cream of tartar powder. All its ingredients are named upon the label. Free from alum and phosphate of lime.

Absolutely Pure

ROYAL BAKING POWDER CO., NEW YORK

OPEN SATURDAY UNTIL 11 P. M.

MAIL ORDERS CAREFULLY FILLED

Vorenberg's

Washington, Hanover and Elm Streets

Value Giving Our Success

FOR some time we have closely observed the hundreds of customers who have patronized The Big Store.—They are careful, calculating buyers who know values, and have expressed their confidence by trading here.—Surely this must prove to you that where such a large majority of the shrewd public buys its clothes, that store must be a good place for you to buy, too.—There is no secret why we are favored with their patronage.—It's our splendid value giving, possible only through our tremendous buying power, that means dollars saved for you.

Seasonable Suits

Every model new 1907 design, all the style of the higher priced garments; suits of worsted and cassimere, all wool cheviot and black Thibet, warranted to hold shape and give satisfaction $10

Because of the high grade fabrics, our suit, at $12 cannot be bought elsewhere for less than $15. English club checks, fancy worsteds and Scotches; high shouldered coats and tapering lapels.. $12

Extra quality suits; every other store asks $18 to $20 for these special suits; copied exactly after Bell and Poole models; light and dark worsteds; twilight grays and Scotch mixtures..... $15

Hand-tailored custom work suits; cut on semi and fitted back models; plain and cuff finished sleeves; high natural shoulders; vicuna cloths, tweeds, silk worsteds and dressy cheviots..... $18

Finest ready-to-wear suits are found in our $20 line; no tailor could give you the same fabric, tailoring or fit for less than $40; exclusive colorings and patterns, priced only..... $20

Masterful smart suits from America's best manufacturers; each garment entirely hand sewn; new peak lapels, finest trimmings; are absolutely the best in the land; priced..... $25

Newest Models in Overcoats

Top Coats—In all the shades of olive and tan covert, dark mixtures and whipcords, serge body linings and satin sleeve linings. Regularly priced and worth $12.00. Special value, at..... $10

Spring Coats—Hand tailored, of smart twill and wale wears, all wool covert and dressy blue cheviots, cut 42 inches long and suitable for dress and evening wear.... $12

Jour. Tailored Spring Coats—Semi-fitted and conservative models, oyster and twilight grays, tan and olive coverts, whipcords and vicuna cloths. Most complete assortment in Boston..... $15

English Bottle Back Fancy Spring Overcoats—In madonna gray and herringbone weaves, also three-quarter length dressy coats in oxford and black. Entirely hand tailored. Price..... $18

Special Young Men's Suits

Made exclusively by tailors who make clothes for young men only. Not men's suits in small sizes, but specially drafted models in correct designs and colorings for young men. Today we call special attention to our $10 line. Broad athletic shouldered coat, with tapering peak lapels, peg top trousers, in blue serge, fancy worsteds, nobby Scotches, regularly $12. Special price..... $10

Boys' Durable Clothes

Special Puritan Blouses of high grade madras and percale, strongly made, full sizes..... 50c

Boys' Sailor Suits, in beautiful light mixtures and gray shades, fancy trimmed, ages 3 to 10 years, regularly $4 value, at 2.98

Confirmation Suits—Only all pure worsted cloths, in black diagonal, undressed worsted and mohair cloth, also dark blue serges 4.98—5.98—7.50

Men's Furnishings

Special E. Z. Shirts—Cut extra large and full, all sleeve lengths, in light and dark shades, madras and percale, $1.50 qualities at. 89c

Black and Tan Hose—Best Maco yarn, fast color and seamless, worth 25c per pair. By the box of 6 pair..... 55c

Superior Summer Underwear — Combed Egyptian yarn, long and short sleeves, and stout drawers. Each..... 48c
(4 pieces 1.75)

Special Wash Ties — Regular 15 and 50c values, beautiful colorings and designs, at..... 25c

Famous Bostonia Hat

Guaranteed to equal any $3 hat on the market. Dunlap, Knox and Youman blocks, soft and stiff models. In black, brown and pearl gray. A new hat if one goes wrong.

$2.00

EMBEZZLER AND FORGER, AND STILL IS FREE

TREASURER LINCOLN CONFESSES TO $92,000 THEFT FROM WOONSOCKET CORPORATION.

Special to the Boston American.

PROVIDENCE, R. I., April 26.—Massachusetts and Rhode Island stockholders of the Woonsocket Electric Machine and Power Company are today figuring just how much the combined defalcations of $92,000, which Levi Cook Lincoln, secretary, treasurer and general manager of the company, will cost them. Lincoln is still free and no step toward prosecuting him has been taken.

The startling disclosure made by Lincoln before the directors and to representatives of Estabrook & Company, who since 1896 he had been speculating and had embezzled $92,000 of the company's funds by issuing and discounting notes on inside bank credited her.

Stockholders Will Lose.

Of course, Mr. Lincoln's resignation of all of his positions in the Woonsocket Company was forthcoming, even before it was demanded. The transfer of the stock to Estabrook & Company, which was to have taken place tomorrow, has been postponed to permit a joint auditing of the company's books, to determine the amount of the defalcation.

The transfer of the stock to the Estabrook concern was agreed upon on February 27 last. Now the auditors will have to fix the amount of loss which each stockholders will have to bear before the Estabrook concern will pay for the stock.

The Estabrook Company, of which Frank A. Spring of Pawtucket, and several certain members of the Woonsocket Gas Company are interested, will take place within a few weeks, it is now thought.

No steps have been taken toward prosecuting Mr. Lincoln, nor will the officials of the Woonsocket company discuss this feature.

Lincoln has turned over his home, No. 475 South Main street, Woonsocket, and all other property he possesses, toward making up the shortage, yet it is figured that there will be a deficit of from $50,000 to $60,000.

Mr. Lincoln is still living in his South Main street home with his invalid wife. He expects to remain there for some time. His salary list, amounting to $10,000, was increased by the Fidelity and Deposit company of Baltimore, and this concern has been called upon for the amount of the bond by the light company's directors.

The Baltimore company is represented here by E. L. & H. J. Knee, and in Woonsocket by R. P. Smith & Sons. What action the surety company will take is not revealed.

No surveyor did Mr. Lincoln manipulate his books that at no time during the seven years that he has been using the funds of the company for his own purposes was he suspected of dishonesty and the stealing could have been kept up for an indefinite period, say experts, had not the transfer of the concern's property been effected.

Estabrook & Co. were to have received the stock at $150, having acquired it after a splitted bidding. The stockholders, it is figured, will get about $100 each on $155.15 on account of the shortage.

The directors here elected George R. Smith secretary and Joseph G. Ray of Franklin, Mass., who represents the heaviest stockholders, treasurer and general manager.

MOTHER BURIED; SON DROPS DEAD

PORTLAND, Me., April 26.—A. M. Cain of Portsmouth, N. H., who came here to accompany on the way to Waterville to attend the funeral of his mother, died in a chair in the Preble House for the service to begin there.

ABANDON STEAMER IN MID-ATLANTIC

LONDON, April 26.—A dispatch to Lloyds from the Scilly Islands says that the steamer Lucifer, from New York to Dublin, was abandoned by the crew in the mid-Atlantic. All members of the crew were picked up by the Saxami, bound from New York to Rotterdam.

Pastors Refuse to Perform Wedding of Fair May Yohe

$75,000 SAGE GIFT FOR SYRIAN COLLEGE

BENNINGTON, Vt., April 26.—Among the recent benefactions given by Mrs. Russell Sage is one of $75,000 to the Syrian Protestant College in Beirut, Turkey in Asia.

PASTORS BALK MAY YOHE WHO TRIES TO WED AGAIN

One Minister After Another Declines to Marry Her to Newton Brown of Philadelphia.

By Boston American Leased Wire.

NEW YORK, April 26.—May Yohe, actress and erstwhile spouse of Lord Francis Hope and Putnam Bradlee Strong, contemplated a third dive into the sea of matrimony last night. At last reports she said the bridegroom-elect was looking for a clergyman who would perform the ceremony. With her was J. Newton Brown of Philadelphia and New York and not Japanese maid, Yoni Inchiraki. It should be mentioned that it was reported last night, and not denied to Miss Yohe herself, that she had last signed a contract to reappear on the stage.

At 10 o'clock last night the telephone wires leading into the newspaper offices were laden with messages to the effect that May Yohe was to be married again. The Hotel Dunlop, in Forty-fourth street, was the place designated.

Were Children Together.

There, in the back dining room, no signs of a dinner or any other meal being apparent, Miss Yohe, Mr. Brown, and the Japanese maid were found. After preliminary remarks Miss Yohe announced that she had known Mr. Brown

1 KILLED, 2 HURT IN PENN. WRECK

By Boston American Leased Wire.

PHILADELPHIA, April 26.—One man was killed and two badly injured in a wreck which occurred early today on the Delaware division of the Pennsylvania railroad, a half-mile from Erie station. J. T. Phillips, engineer, of Delmar, was killed instantly, and John Sturgeon, conductor, and Frank Manning, fireman, seriously injured.

"Since we were children together in Philadelphia—eight years old—and we used to make tents out of our mothers' sheets and charge ten cents admission we have not seen each other in between times ever since, and now we are going to be married. We have telegraphed for a minister, and he will be here presently. Last night I said to me: 'May, we've known each other a long time. Now I'm free and you are free. What's the matter with our getting spliced?'"

So the conversation went while the trio waited for the minister who did not come. Soon it was announced that the clergyman at the "Little Church Around the Corner" would not perform the ceremony. Miss Yohe was in despair. Not so Mr. Brown. He telephoned to the Rev. Dr. Henry Marsh Warren, the hotel chaplain. After that another visit ensued.

Finally Mr. Dunlop, who owns the hotel, said Dr. Warren had telephoned that he could not perform the ceremony.

GENERAL WAGE RAISE COMING

JOHN GOLDEN

PAWTUCKET, R. I., April 26.—John Golden, president of the Textile Workers, who is in Pawtucket incident to the strike of the carding room employes of the J. & P. Coats Thread Company, declared last night that it was his firm belief that within a short time the mill employes of New Bedford and Fall River, and, in fact, all the New England manufacturing cities, would see a voluntary raise in wages. The prosperity of the country is given by Mr. Golden as the reason for this.

The strike among the Coats employes is apparently no nearer settlement than

CONVICT DYING; ASKS FOR PARDON

Ill with consumption and suffering to spend his last days with his little five-year-old daughter, now friendless and alone in New York, John Davis, the counterfeiter, who was captured at Revere with Henry Bissemont and Rosa Nowak in September, 1903, and sentenced to thirteen years and six months in State Prison, has appealed to President Roosevelt for a pardon.

MEYER CANCELS TRIP TO FAIR

WASHINGTON, April 26.—Postmaster General Meyer leaves for New York today, where he will remain until Saturday and then go to Boston.

The trip is regarded as having significance from the fact that the postmaster general had made arrangements to report department at the Jamestown exposition today.

Attorney-General Bonaparte goes to Boston today, where he will deliver an address Saturday evening before the French American Republican Club.

LOWELL BOY DIES; ABSOLVES PLAYMATE

LOWELL, April 26.—Joseph Boncze, the Polish boy who was shot by Frank Kotz Wednesday night, died today at St. John's Hospital. Before dying Boncze made a statement absolving Kotz from blame, declaring positively that the shooting was accidental.

W. L. DOUGLAS

THE BEST **$3.50 SHOES** FOR MEN

DO YOU WEAR W. L. DOUGLAS SHOES? IF NOT, I BELIEVE I CAN GIVE YOU GOOD AND SUFFICIENT REASONS WHY IT WILL PAY YOU TO WEAR THEM.

I give the wearer the benefit of my thorough and practical knowledge of shoemaking, which has extended over fifty years.

I give the wearer the benefit of my exclusive method of tanning the bottom soles, which makes them more flexible and gives longer wear than any other sole leather produced in this country.

As I am the largest manufacturer of men's fine Hand-Sewed Process shoes in the world, it is necessary for me to purchase leather and other materials in enormous quantities; the benefit of the very low prices I obtain I give to the wearer in superior quality over other makes.

I give the wearer the benefit of the most complete organization of superintendents, foremen and skilled shoemakers, who receive the highest wages paid in the shoe industry, and whose workmanship cannot be excelled. The selection of the leathers and other materials for each part of the shoe, and every detail of the making is looked after and watched over by these expert men, regardless of time or expense.

If I could take you into my large factories at Brockton, Mass., and show you how carefully W. L. Douglas shoes are made, you would then understand why they hold their shape, fit better, wear longer and are of greater value than any other make.

W. L. Douglas, Brockton, Mass.

For the past five years I have worn W. L. Douglas $3.50 shoes. Prior to this I had tried about every other $3.50 shoe on the market. From my own personal experience I find that there are none to be compared with the shoes made and sold for $3.50 by the W. L. Douglas Shoe Co. For quality and durability they are unequalled.

GEORGE McANAUL,
3 Pickering Place, Boston, Mass.

THESE ARE A FEW OF THE REASONS WHY I MAKE AND SELL MORE MEN'S FINE HAND-SEWED PROCESS $3.50 SHOES THAN ANY OTHER MANUFACTURER.

W. L. Douglas $4.00 Gilt Edge Shoe

Cannot be Equalled at Any Price.

W. L. DOUGLAS BOYS' SHOES $1.75 AND $2.00. JUST THE SAME AS MY MEN'S $3.50 SHOES, THE SAME LEATHERS, FOR $1.75 AND $2.00.

Fast Color Eyelets used exclusively.

W. L. Douglas name and price is stamped on the bottom, which protects the wearer against high prices and inferior shoes. Insist upon having them. TAKE NO SUBSTITUTE.

Catalog mailed free. W.L.Douglas, Brockton, Mass.

W. L. DOUGLAS $3.50 SHOE STORES IN BOSTON:

635 WASHINGTON ST., opp. Essex.
291 WASHINGTON ST., cor. School.
115-117 SUMMER STREET, corner Lincoln St.
82 COURT STREET, cor. Howard.
130 HANOVER STREET.

To the Smokers of Boston

If you are willing to smoke better cigars for the same money you are now spending, the best drug stores of Boston have something to say to you.....

63 National Cigar Stands in Drug Stores here
2200 " " " " " " in the U. S.

This host of enterprising druggists have joined their cigar departments and buy as one. Think of the values that the combined power of 2,200 stores can give you!

If you believe in cause and result, and are open to conviction, test the merits of the most thorough system of cigar-selling ever devised.

Here you can get better cigars for the same money or equal cigars for less money than you have ever paid before.

The proof is in the cigars and you are the judge!

* *

This trademark in the windows will identify the Drug Stores that have National Cigar Stands:

NATIONAL CIGAR STANDS

Every few blocks there's a "National" Stand

BLACK AND WHITE
5c Straight Cigar

Havana Filler with Sumatra Wrapper, full size and weight. Nothing but the combined buying power of 2,200 stores could deliver this cigar to you at less than 3 for a quarter. Other stores charge that for cigars of this quality.

CUBA-ROMA Clear Havana 5c

The first cigar to have *long-filler* and wrapper made of tobacco grown in Cuba, and sold in this country at 5c—regular 3-for-25c quality.

STIRLING CASTLE.....4 for 25c
A fine, large, all-Havana cigar. Equal to the best 3-for-25c cigars sold elsewhere.

EL SOLANO.....10c
The finest clear Havana cigar possible to produce; made of the same leaf that goes into the most expensive imported cigars. Many sizes from 10c to 3-for-$1.00.

YANKEE CONSUL.....4 for 25c
A popular blend of seed-and-Havana leaf. The straight quality elsewhere.

LORD CARVER.....3 for 25c
The highest class of seed-and-Havana Cigar. Made from selected leaf by skilful cigar makers.

Here are the Addresses of the Boston Drug Stores in the National Cigar Stands Company:

BOSTON

Jaynes & Co.'s 5 Stores.
M. E. Adams & Co., 507 Tremont St.
Coleman & Donovan, Columbus Ave. & West Newton St.
Coleman & Donovan, 705 Tremont St.
City Hall Pharmacy, 31 School St.
Copley Square Pharmacy, 51 Huntington Ave.
Hubbell & McGowan, cor. Massachusetts & Huntington Aves.
Hubbell & McGowan, cor. W. Newton & Washington Sts.
Klein's Pharmacy, 187 Tremont St.
Walker-Rintel's, Inc., 180 Boylston St.
Walker-Rintel's Co., 244 Boylston St.

CAMBRIDGE

Bird's Pharmacy, 607 Massachusetts Ave.
A. Cunningham Drug Co., 1,369 Cambridge St.
L. E. Hubbard, 1,093 Cambridge St.
A. E. Lynch & Co., 119 Hampshire St.
A. E. Lynch & Co., 425 Cambridge St.
John Minon, 427 Massachusetts Ave.

DORCHESTER

T. A. Bishop, 1,522 Dorchester Ave.
Harring & Teele, 1 Harvard St.
K. J. Hart & Co., cor. Savin Hill and Dorchester Aves.
J. W. McDermott, 940 Dorchester St.
Warren Pharmacy, 648 Warren St.
ALLSTON:—Staples & Touse, 559 Washington Ave.; Staples & Touse, 101 Brighton Ave.; Harvey D. Watson Co., 273 Cambridge St.
ARLINGTON:—C. W. Grossmith, Massachusetts Ave., cor. Mystic St.
BROOKLINE:—G. Irving Gilcreas, 1,621 Beacon St.
CHARLESTOWN:—Downey & McCormick, 4 Thompson Square; Stewart & Salisbury, 109 Chelsea St.
CHELSEA: C. W. Freeman, 464 Broadway; Frost Pharmacy, 905 Broadway; E. W. Hodgdon, 148 Washington St.; W. A. Perkins, 372 Washington Ave.
DEDHAM:—H. L. Wardle, 585 High St.
EAST BOSTON:—Clark & Mahoney, 714 Saratoga St.; Clark & Mahoney, 75 Prescott St.; C. H. Packard, 46 Maverick St.; C. H. Packard, 7 Central Square.
E. MILTON:—John J. Hammer, Ph. G., 511 Adams St.
FOREST HILLS:—J. M. O'Brien, 3,730 Washington St.
HYDE PARK:—Thomas F. Fallon, 93 W. River St.
JAMAICA PLAIN:—F. F. Ernst, 186 Lamartine St.; Smith W. Perry, 109 Green St.
MALDEN:—A. Cunningham Drug Co., 112 Pleasant St.; Sheldon's Pharmacy, 370 Main St.
MAPLEWOOD:—Geo. B. Sutherland, 819 Salem St.
MATTAPAN:—Thomas F. Fallon (Mattapan Pharmacy), 1,643 Blue Hill Ave.
MELROSE:—William S. Briry, 45 Wyoming Ave.
MILTON:—F. W. Archer, 1,181 Washington St.
NEWTON:—F. A. Hubbard, 425 Centre St.
REVERE:—Frost Pharmacy, 392 Broadway.
ROXBURY:—Brayton's Pharmacy, 786 Huntington Ave.
SOMERVILLE:—A. Cunningham Drug Co., Davis Sq.; Perry & Shea, 68 Summer St.
SOUTH BOSTON:—Chas. A. Curtis, 373 Broadway.
WATERTOWN:—Simonds, The Druggists, Watertown Sq.
WEYMOUTH:—Weymouth Phar., Washington Sq.

GIRL FILES PETITION IN BANKRUPTCY--THEN WEDS

Dr. Alice Lilienthal of Brookline Owns to Debts of $10,649.72 and Marries D. W. Hirshberg Same Day

Despite the fact that only a few hours earlier she filed a voluntary petition in bankruptcy, placing her debts at $11,649.72, Dr. Alice Lilienthal of Brookline, was married last evening to D. Walter Hirshberg, a former Brookline High School athlete and son of S. Hirshberg of Beacon street, Brookline, and brother of Rabbi S. Hirshberg, at the house of her parents, Mr. and Mrs. A. L. Lilienthal, No. 26 Beals street, Brookline.

The ceremony was attended by only the families and very few close friends of the couple. The bride was attired in a gown of white chiffon, trimmed with duchess lace and white satin; she carried a shower bouquet of sweet peas, and received with smiling countenance the congratulations of her relatives and friends, her every appearance indicating a lack of worriment over her financial difficulties.

In fact, just previous to the wedding, her father, A. L. Lilienthal, who only arrived from the West recently, said that the prospective bride was very happy and that the petition in bankruptcy was made to relieve her of obligations which she had contracted only as a matter of business and to assist her mother, Mrs. Sophie Lilienthal.

To Assist Her Mother.

According to Mr. Lilienthal, his daughter was liable as indorser on notes given by her mother, these notes having been secured by a mortgage on property purchased some time ago by Mrs. Lilienthal in Cambridge. This mortgage was foreclosed, leaving a balance of $10,000 and interest due on the notes. The creditors on this $10,000 debt are Henrietta H. White and Henry White of Cambridge.

In her petition Dr. Alice, now Mrs. Hirshberg, declared her assets as $50, although in a list she filed she admits that she has property valued at $235 more, including wearing apparel and household goods worth $150, books and pictures valued at $35, $10 worth of drugs, and surgical instruments worth $25. Outstanding accounts of $50, she thinks, are the only assets her creditors are entitled to.

Of the debts $1,649.72 are unsecured. The largest unsecured claim is that of Lee Cuby of No. 52 Frost street, Cambridge, to whom $150 is due for rent.

When seen by a BOSTON AMERICAN reporter she refused to say anything about her bankruptcy proceedings. "I cannot say anything about that matter," said she, "You will have to see my husband about it. So please excuse me." Her husband was equally reticent about his wife's financial troubles.

Wedding Simple One.

The wedding was solemnized beneath a bower of plants and potted ferns by Rabbi Charles Fleischer. The services were performed with the utmost simplicity, there being neither bridesmaid nor best man.

The bride, who is a graduate of Cambridge High School and Tufts Medical School, class of 1902, has lived in Brookline for the past few years. The groom is well known in athletic circles both in Brookline and Boston. He graduated from Brookline High School in 1895, and played as halfback on the football team of that school for four years. He was also a member of the track team.

After their honeymoon trip the couple will reside at No. 5 Linden street, Allston.

LOW FARES FOR OLD HOME WEEK

Commissioner L. P. Farmer of the Trunk Line Association has notified Manager Thomas F. Anderson of the Boston Publicity and Information Bureau that his application for a special reduced rate Old Home Week excursion rate in connection with the coming Boston celebration has been granted by the several lines of that association.

This action covers the Grand Trunk, the New York Central & Hudson River, West Shore, New York, Ontario & Western, Erie, Delaware, Lackawanna & Western, Lehigh Valley, Central Railroad of New Jersey, Philadelphia & Reading, the Pennsylvania, Baltimore & Ohio and the Chesapeake & Ohio roads.

WINSOR LINE TO FALL RIVER

PROVIDENCE, April 26.—According to plans now being considered the Winsor Line will cease to have its terminal in this city, but instead will use the facilities of the Fall River water front, thus creating a new terminal. Providence will lose the Winsor Line traffic, which will be turned over to the Merchants' & Miners' Company.

The Winsor Line will cease to exist as it was purchased by the New York, New Haven & Hartford Railroad Company a short time ago and turned over to the Merchants' & Miners'. This latter company will operate the steamboat line under an agreement with the New Haven Company.

SALOON KEEPER SHOT; ARREST 9

By Boston American Leased Wire.

NEW YORK, April 26.—P. J. McCarthy, saloon keeper, politician and brother of Lieutenant David McCarthy of the traffic police squad, was shot and almost instantly killed in a saloon at Eighth avenue and Twenty-eighth street, diagonally across from the famous Dewey pump, early today. Nine men have been arrested, but none of them will admit he knows anything about the shooting.

SHIP BURNS, CREW IN FLIGHT

NEW YORK, April 26.—The steamboat Sarah A. Jenks, plying between New York and Yonkers, caught fire in Long Island Sound, off Port Morris, early to-day, and the crew fled for their lives. An alarm was sent to New York, and the fireboats McClellan and New Yorker, with the police patrol boat, were sent to her aid. The fire had gained such headway that the crew could do nothing to check it, and by the time the fireboats reached her she was ablaze from stem to stern.

There were no passengers on board, fortunately. She was heavily loaded with freight.

The Dartmouth

Young Men's Sack Suit for Spring

$28

WITHOUT doubt these handsome suits have no peer—in fact, close comparison finds them in many cases superior to custom made garments. The new soft grays in attractive checks and stripes predominate, while the new shades of brown appeal to nobby dressers. Single and double-breasted; two and three buttons; long roll; cut from the newest models, exclusive with us. Gentlemen's careful criticism is cordially invited with a view to complete and comfortable satisfaction.

Afflumann & Co. Boston

BOSTON'S MOST CONVENIENT LUNCH ROOM—SECOND FLOOR

R. H. WHITE CO.

MAIL ORDERS PROMPTLY AND SATISFACTORILY FILLED

OUR SPECIAL
Men's Soft or Stiff Hats
Sold Elsewhere at $3.50, at **$2.75**

A WORD TO BOSTON BUSINESS MEN!!!

We Sell More Ready Made Clothing Than Any Other One Boston House

Why?

BECAUSE we can and do give you more style and actual value for your money than you have found you could get anywhere else—

BECAUSE you have found that you can depend on what we say in our advertising.

BECAUSE you know and have confidence in our salesmen.

BECAUSE you get "a square deal," all the way through—reliable materials, honest tailoring, fair prices.

We Sell "Kirschbaum" Clothing And Have Sold It for Years

Why?

BECAUSE it is unquestionably the finest brand of men clothing that money will buy.

BECAUSE, although other brands come and go, whave never yet found as good ready made clothing.

BECAUSE, although the new brands are offered usirst, we have always found "Kirschbaum" clothing far superior.

Do not say you cannot get fitted with ready made clothing until you have tri "Kirschbaum." For, unless you are a very unusual figure, in fact, unless you are far out of ie ordinary proportions, you can get as perfect fitting "Kirschbaum" suits and coats as you can he made to order by any custom tailor

At About Half Tailors' Prices

And we have a great stock of suits, coats, fancy vests, trousers, etc., from otir famous wholesale tailoring houses, most of them controlled for New England by the R. H. Whi Co.

The Department Now Under New Management

Since the opening of the Spring season we have heard so many pleasant remarks and criticisms in regard to the great improvement in the styles shown in our Men's Clothing Department that we feel called on to state that the chief of this department is a man who for many years was the head of one of the largest retail clothing departments in America—certainly the largest in any department store, that of John Wanamaker's of New York. His experience gained in that broad field is now at the service of our customers, and, judging from the increased sales in this department since he has taken charge of it, they are showing their appreciation in a manner most pleasing to us and, at the same time, they're getting clothing which in material and construction is of the highest class. To this is added that touch of style which can only be found where the head of the department has a positive genius for his business.

Kirschbaum Suits $10.95

No Better Suits at $15.00 or $18.00

No make of clothing in Boston is better known for its many good qualities than "Kirschbaum." The best proof is the great number actually sold, since we first offered these suits at this popular price. This great bargain fell to our lot through a cancelled order by another firm. All are this Spring's models. In handsome neat patterns, tailored to hold their shape, containing more real hand work, with a superior quality of linings, than is customarily put into suits that sell at 15 and 18. Our price while they last..... 10.95

$15 and $18 Raincoats at $12.50

You cannot go wrong in purchasing one of these new Raincoats—splendid 15.00 and 18.00 values at 12.50. A leading manufacturer had a few more than he wanted, we took them at our price. They are plain oxfords, and tan coverts in herringbone effects. All Priestley Cravenetted, cut 52 inches long, satin sleeve lining, and show all the points of good tailoring. Can be used either as a Raincoat or Spring Overcoat. Regular 15.00 and 18.00 Raincoats at..... 12.50

Distinctive Clothing for Men and Boys

The clothing business of this store stands upon the solid foundation of these vital principles: **First**, good, reliable all-wool fabrics; **Second**, honest and careful tailoring; **Third**, reliable manufacturers, whose name is their bond; **Fourth**, careful and obliging salespeople.

Our customers are calling more and more for our higher grade suits. Indeed, a remark often heard in this department is to the effect that we have the handsomest clothing shown in Boston.

Bear in mind that every garment we sell is made upon honor—made to wear and to look well. We pay particular attention to the vital parts, the inner or hidden things, and we stand back of every garment we offer.

See Our Handsome Lines of Men's and Youths' Suits and Overcoats at

$20, $22.50, $25 and $30

$15 Buys Unusual Clothing Here

A great many hundreds of men expect and are willing to pay this price each season for a Suit or Overcoat.

Fifteen dollars is as good a point as any at which to stand and test the "White" Clothing for Men. At this price, as well as every other throughout our stock, you will find styles that are different from the usual clothing to be had elsewhere at this price.

You will find distinctive styles.

You will find scientific proportioning to secure perfect fit.

You will find careful tailor work of such a character to give permanence to its shape.

Men's Business Sack Suits at $15.00

Stylish and perfect fitting, in neat cassimeres, cheviots and worsted effects; also black suiting and blue serges.

Men's Overcoats at $15.00

Cut in the newest and most correct Chesterfield and form fitting models, made of oxford, black and fancy grays.

Men's Cravenetted Raincoats $15.00

Cut full and long, broad shoulders, snug fitting collars, made of sturdy gray mixed worsted, Priestley cravenetted.

$15.00 Spring Overcoats at $9.75

A maker of fine clothing "let us in" for a limited number of fine Spring Overcoats, and you get the benefit. They are regular $15.00 coats, made of neat Cambridge gray cheviots, cut 46 inches long, with broad lapel, well shaped shoulders, black velvet collar, Venetian lined and deep centre vent—a coat that will appeal to a good dresser. While they last..... 9.75

$15.00 Blue Cheviot Suits at $12.00

The best 3-button double breasted blue cheviot (coat and trouser) suit in the city. We bought it below value and you save $3.00. Cut 33 inches long, peaked lapel—the most serviceable suit you can buy. A very cheap suit at $15.00. You get them at..... 12.00

Youth's $10.00 Suits at $7.50

Our collection of Youths' Suits in neat fancy mixtures, blue serges, as well as the plain black thibets, show all the care of good and careful tailoring that go to make stylish suits. Sizes 16 to 20 years. Easily $10.00 Suits at..... 7.50

Our New "Citizen" Shoe for Men

All the Latest Style Oxfords at Savings of $1.00 to $1.50 a Pair

New Snappy Models similar to illustrations, and your choice of either of the three styles at, per pair. **3.50**

Model 502—Patent colt, button oxford, seamless pattern, will dull calf tops—a pleasing contrast for swell dressers.... **3.50**

Model 513—Tan Russia calf oxford, with brass oblong eyelets, college cut—a snappy model for young men..... **3.50**

Model 600 — Patent calf blucher oxford, with oblong eyelets, creased vamps, medium heel—new swing last—a swell shoe..... **3.50**

A Great Purchase of MEN'S SHIRTS

To Be Sold Friday and Saturday **59c**
$1.00 and $1.50 Shirts to Be Sold at

We have secured from one of the largest shirt manufacturers his sample lines of high and medium priced Negligee Shirts. In the lot are white Pleated Shirts, woven Madras Shirts, corded Percale and Gingham Shirts. Some are made with attached cuffs, coat style; in all, a wonderful assortment of high-grade shirts, such as you would otherwise pay $1.00 and $1.50 for; while they last **59c**

A Limited Numbsr of Negligee Shirts in this same purchase..... **39c**

Men's Madras Shirts, made with attached cuffs, coat style, a very choice line of patterns, in blue and white stripe, plain blue chambray and Scotch gingham, regular 1.50 shirts, at.. **1.00**

A Limited Number of Negligee Shirts in this same purchase..... **39c**

We sell the celebrated Guyot Suspender at **39c**

Men's Blue Chambray Shirts, pleated bosoms, with attached cuffs, two style pleat; also a very choice line of black and white effects, made with cuffs attached or detached, good 1.00 value at..... **69c**

Men's President Suspenders—Everyone knows the price of these celebrated suspenders. We sell them at less than cost of manufacturers.. **39c**

SEEKS A WIFE WITH CASH TO SAVE WORLD

Feels Drawn to One Who Answered Ad., But Another Is $40,000 Richer.

MET 100 GIRLS AT TRYST

Special to the Boston American.

PORTLAND, Me., April 26.—Rev. James S. Diehl, who says that his home is in Gettysburg, Pa., has been in Portland for the past five days advertising in the local papers for a wife.

Mr. Diehl says that he is the only man in the world who has stood face to face with God and that this happened when he was twelve years of age. In his home town, he says that he was in conversation with the Lord for the space of thirty seconds.

His object in advertising for a wife at this time is that he has aspirations to go into the moving picture business and decide to the shining world the scene of his meeting with God in order that all unsaved ones may be converted. He says that he has no money himself, but that he wants to marry a woman with from $20,000 to $50,000, so that he may carry out his moving picture scheme.

Two Impressive Replies.

Mr. Diehl has received numerous replies to his advertisement, but he is particularly impressed with one from Miss Martha E. Carr, who resides at No. 215 Oxford street, Portland, and passes Mr. Diehl that she can raise $50,000 at a moment's notice. Miss Carr says that she believes that Diehl is thoroughly in earnest in his desire to reform the world and that she is willing to become his helpmeet and thus aid him in his ambitions.

One other applicant which has impressed Mr. Diehl with her wealth is Miss Tabitha Pennell, who writes that she lives on the corner of Pearl street and Cumberland avenue. Miss Pennell has only $10,000, but Diehl thinks that perhaps this will do if he cannot land Miss Carr, with her $50,000.

Miss Pennell says that she is very much in love with the evident sincerity of Mr. Diehl, and that she wants to do what she can to help him in his work of converting the world. She owns that she is somewhat jealous of Miss Carr and is afraid that Mr. Diehl may select the latter as his life partner for the reason that she has $40,000 more than she has.

Met Crowd of Ribbons.

"But she can't have him any more, and even if she had as much money as John D. Rockefeller her love could not be any denser for Mr. Diehl than mine is."

Mr. Diehl has had interviews with ten women, one from Westbrook and one from Biddeford, but neither could produce the necessary surname to put them on the eligible list.

Last night he had appointments with three women in a local park, one of whom was to wear a white ribbon, one a yellow ribbon, and one a red ribbon. Prompt to the hour Mr. Diehl arrived at the trysting ground, only to be confronted with about one hundred young women, all wearing red, white and yellow ribbons.

Miss Martha E. Carr—$50,000.

Miss Tabitha Pennell—$10,000.

Rev. James S. Diehl.

THERE IS ONLY ONE

"Bromo Quinine"

AND THAT IS

Laxative Bromo Quinine

Similarly named remedies sometimes deceive. This first and original Cold Tablet is a white package with black and red lettering, and bears the signature of

E. W. Grove

TO SAVE SOULS—ADVERTISES FOR WIFE

Picks two out of flood of answers and is now hesitating between affinity and a big pile of money.

PARROT'S VOICE LED FIREMEN

Guided by the plaintiff screams of a talkative parrot, which they at first thought to be those of a human being in distress, firemen were enabled to make heroic rescues of numerous other parrots and canaries at a blaze in Holden's bird store in Bromfield street early to-day. They penetrated the dense smoke and brought the birds to the street. A number of feathered songsters and a valuable angora cat succumbed to the smoke.

HARVARD STAR ATHLETE DIES

By Boston American Leased Wire.

PHILADELPHIA, April 26.—Jack Bigelow, son of William Bigelow, vice president of the First National Bank of Milwaukee, died last night at the Pennsylvania Hospital of appendicitis. Bigelow was recently elected second assistant manager of the Harvard football team, which would have made him manager in his senior year.

He was also known as a golfer and athlete, his specialty being track work. He was a member of the Harvard golf team and played on the team of the Milwaukee country club. He was twenty-one years old.

MANY SAIL ON LINER CYMRIC

The White Star steamship Cymric sailed to-day for Liverpool with eighty-five saloon and 223 steerage passengers. Among the saloon passengers from Boston were Henry Forbes Bigelow, the well-known architect; Mrs. Bigelow and their four children; Mr. and Mrs. E. H. Ommaney, Mr. and Mrs. Harry Hale Goff, Mr. and Mrs. H. M. Hoover and Mrs. Carles Howard, William H. Rideing of the Youth's Companion, and Mrs. Rideing; Albert H. Thayer and Miss Adele Thayer and Elliott Wadsworth.

Rev. James M. Grey, the distinguished Bible scholar and member of the faculty on the Chicago University, was also a passenger. He is enroute to the Holy Land.

VERMONT MASON PARESIS VICTIM

WOODSTOCK, Vt., April 26.—After a lingering illness of Paresis, Charles R. Montague, a prominent Vermont Mason, hotel man and corporation director, is dead at his home here. He was a native of Bridgewater, Vt., and was fifty-seven years old.

BARONESS ON TRIAL, DEFIES GIRL ACCUSERS

"They Can Never Send Me to Death Chair," Declares the Woman Held as Slayer.

'HATE ME FROM JEALOUSY'

By Boston American Leased Wire.

NEW YORK, April 26.—The Baroness Anisia Louise de Massey to-day defied her girl accusers to send her to the electric chair.

"These girls would like to see me convicted," she said when her trial on the charge of murdering Wealthy Clayton Simon was resumed to-day. "But their spite cannot be used as evidence. Simon never told Miss Hale that I shot him. You notice that part of her testimony was stricken out.

"All the girls in Simon's place were jealous of me, and for that reason they are coming down here to convict me if they can. I was paid much more than they and it made them mad."

If this is elected that the prosecution would complete its case to-day. Attorney Lehlbach had not decided whether he would put the fair prisoner on the witness stand in her own behalf. He does not think that it is absolutely necessary, saying that the State had not proved its case.

REWARD FOR A LOST TORPEDO

NEWPORT, R. I., April 26.—While the submarine torpedo boat Lake was out for practice with Whitehead torpedoes on the government measured mile course, one of the torpedoes was lost. A reward has been offered for its recovery. The torpedo is valued at $3,000.

TIE UP GRANITE QUARRIES.

WORCESTER, April 26.—By the cutting out of sixty-five Worcester granite cutters on the Webb Granite and Construction Company's quarry in sympathetic strike with the cutters in the Milford quarries, the Webb company is tied up completely.

BUSINESS NOTICE.

CASTORIA

For Infants and Children.

The Kind You Have Always Bought

Bears the Signature of Chas. H. Fletcher

The Suit That Morry Makes

For $15.00

Is Equal to Other Makes, at $30 to $35

MORRY MAKES THEM from the choicest variety of IMPORTED AND DOMESTIC Fabrics.

MORRY MAKES THEM in the most advanced styles and by the best art in modern tailoring.

A $5.00 Fancy Vest FREE, made to measure, with each suit.

Remember, anything you want in up-to-date Clothing, MORRY MAKES IT.

MORRY & CO., Tailors

367 WASHINGTON STREET

NEAR BROMFIELD

Go-Carts

Take the baby down town in one of our folding go-carts. It means plenty of rest for you and lots of comfort for the little one.

Our folding go-carts fold up compactly and are easily handled when getting on and off cars. They are made of steel, enameled to prevent rust, are very strong and durable. Our low prices and easy terms should interest you.

Think of the endless relief a folding go-cart affords you when you go shopping with the baby.

Prices $3.98 to $35.00

Members of the Home Furnishers' Association of Massachusetts

Cash or Credit

Open Monday and Saturday Evenings

SHAWMUT FURNITURE CO.

267-269 Tremont Street Opposite Hollis Boston

F. GRAY CO $300,000 CLOTHING SALE

WASHINGTON & HANOVER STS.

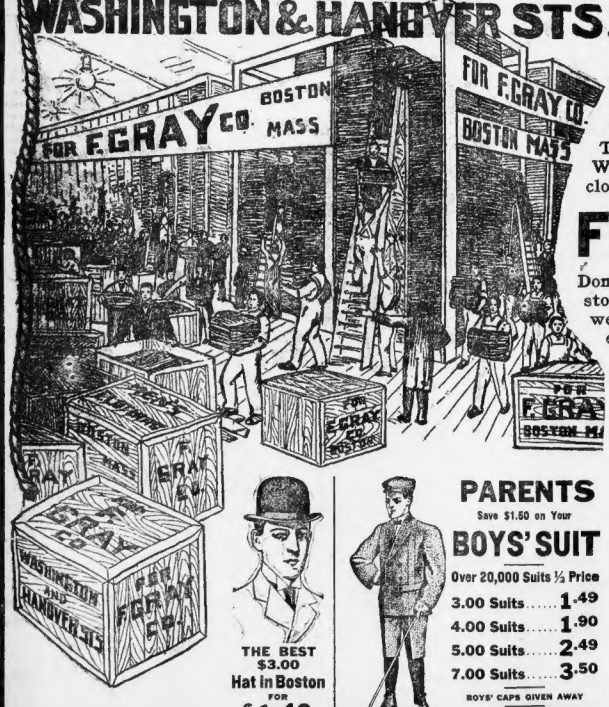

A colossal purchase that breaks all merchandizing records. Three Hundred Thousand Good American Dollars in exchange for Six Hundred Thousand Dollars Worth of Clothing

TELLS THE TALE QUICKLY

The tremendous power of READY MONEY has brought to our immense building at Washington and Hanover Streets over a Half-Million Dollar Stock from the best known clothing manufacturers in the United States, and the public can buy it as we bought it

FIFTY CENTS ON THE DOLLAR

Don't think, don't consider, but come right to our store and see samples of this wonderful stock displayed in our twenty show windows, and remember that this is the store that welcomes you, appreciates your trade and refunds your money for the asking and your expenses in the bargain. Don't Pay a dollar for what you can buy here for 50 cents.

THE BEST $3.00 Hat in Boston FOR $1.40

PARENTS Save $1.50 on Your BOYS' SUIT

Over 20,000 Suits ½ Price

3.00 Suits.....1.49
4.00 Suits.....1.90
5.00 Suits.....2.49
7.00 Suits.....3.50

BOYS' CAPS GIVEN AWAY

Come Early One Entire Floor

GRAY SERGE SUITS, BLUE SERGE SUITS, BLACK THIBETS, WORSTEDS, DIAGONALS

ALL HAND TAILORED GARMENTS

15.00 Suits..... 7.90
18.00 Suits..... 9.90
22.00 Suits.....11.90
25.00 Suits.....12.90
30.00 Suits.....14.90

1000 YOUNG MEN'S Nobby Suits —AT— 7.90

Regular $15.00 Suits

Men's Finest Blue Serge Single or Double Silk or Satin Lining

HAND-MADE BUTTONHOLES TAILORED BY SKILLED WORKMEN

$22.00 SUITS —AT— 11.90

500 RAIN COATS CRAVITED

Worth $15.00

7.90

MEN'S PEARL GRAY Worsted Suits 11.90

Worth $22.00

'SILENT' SMITH IN LATER WILL GAVE WIDOW ALL

Lady Mary Cooper With Document favoring Relatives Arrives in New York.

NEW ONE IS REPORTED

NEW YORK, April 26.—A later will of James Henry Smith, the New York millionaire who died recently in Japan, than that brought by Lady Mary Cooper, sister of the deceased, and her husband, Sir George, on their arrival here today, is said to be in existence. This report has caused a sensation. The last will, according to report, leaves practically the entire estate to the widow.

If a will of this description taking precedence over the will in possession of the Coopers really exists, it was stated that a contest for the estate is almost certain to follow. The statement by Sir George Cooper regarding the will he holds, had quieted the other relatives until the report of the new will became general. Then they asserted they would never allow the fortune widow of Smith to inherit all his money without a fight.

One report had it that the new will is being brought by Mrs. Smith, who is on her way to New York with her husband's body. Another story was that it is among Smith's effects in New York.

Sir George Cooper refuses to discuss the report of a later will than the one he holds.

The exact amount of Smith's fortune, formerly reported as between $60,000,000 and $70,000,000, was given today as not more than $30,000,000. These figures are based on an estimate that the original fortune of Smith's father's cousin, which he shared equally with Lady Mary Cooper, was $50,000,000. Smith, it was said, had added $5,000,000 to his share.

DROP 12 LIQUOR MEN FROM LIST

NEW BEDFORD, April 26.—About a dozen changes were made in the list of seventy-two licensees granted last evening, while forty new applicants failed to receive the desired privileges. The innholders' license denied by Burke & Shay, owners of the New Bedford Baseball Club, was refused.

GIRL, PLAYING, IS KILLED BY TROLLEY

HAVERHILL, April 26.—Running directly in front of a swiftly moving electric car, while at play on the line of the Boston & Northern road on River street last night, Jennie Waluvevich, a seven-year-old girl, was instantly killed while scores of horror-stricken bystanders looked on, powerless to prevent her death

Salaway & Olson
FASHIONABLE CLOTHIERS
ON CREDIT

Exclusive Styles

Men's $15 Blue Serge Suits $12.50

Guaranteed fast color, hand tailored, regular $15 suit, as a leader we will sell it this week only at $12.50 on credit.

Women

We have a finely selected stock of the latest Spring Styles Shirtwaists. Costumes, Millinery and Jewelry that will give any woman an

Order on Any of the Big Stores

where she can make her selection at their cash bargain prices and have the goods charged to us and pay us in small weekly payments. Salaway & Olson's is an up-to-date clothing credit house—all styles—no inferior qualities.

BOYLSTON STREET 32 BOYLSTON STREET
Between Tremont and Washington

The Key of Death.

In the arsenal at Venice there is preserved a large key which was invented by one Bubbly, a Venetian merchant, who, being disappointed in love, used it not only to destroy his rival, but also the parents of the woman he had sought to marry. This instrument of death contained a hidden spring, which upon pressure produced a needle filled with poison. When the poisons of disease infect the human system they should be eliminated by taking Dr. Burkhart's Vegetable Compound in ailments presenting the following symptoms: Pains in the back, side and under the shoulder blade; dizziness, sleeplessness, headaches, constipation, tired feeling in the morning, lack of energy, nervousness, nervousness and loss of appetite. It electrifies the nerve forces, infuses a renewed vigor into the blood and purifies it, making it pure, rich and healthy. Thirty days' treatment, 25c. All druggists.

ONE MONTH FREE.

The perfected X-Ray used to find disease, makes diagnosis easy and a cure certain. All the sick who apply at the office of the Chino-Chemic Physicians, Room 10, No. 15 Boylston st., on or before April 30th, are entitled to this perfect examination and a month's treatment without a penny to pay. Office hours 9 to 12 a. m., 2 to 4 and 6 to 8 p. m.

Don't Buy Old Style Teeth

Buy Dr. King's Non-detachable Natural Gums. $5 set; Gold Crowns $3; $4 $5; Fillings 50c; Brass. Free; painless guaranteed. King's Dental Parlors, 478 Washington St., Cor. Avon.

Buster Brown Blue Ribbon SHOES
For Boys, Girls and Little Children
A new pair if they don't wear.

Optical Dept. on Main Floor

HENRY SIEGEL CO

STORE YOUR FURS
Many thanks to our patrons for their liberal patronage. Our store having Cold Storage facilities for storing furniture. Call, write or telephone 2000 Oxford.
EXPRESS ELEVATOR TO THE RESTAURANT
12 A. M. to 2:30 P. M. Daily

Friday and Saturday

$10 Sale of Men's Suits & Overcoats

That will eclipse any other event of its kind in value giving and volume of business

When we put a price of $10 on a suit or overcoat we do so only after satisfying ourselves that it is better than any other suit or overcoat you can buy in Boston at the same price. We do not carry $10 clothing in our stock, but we do sell $12.50 and $15 overcoats and suits, when a bargain opportunity presents itself, and we are able to make a legitimate purchase at a big reduction.

Kuppenheimer Clothing Sold in Boston by Henry Siegel Co.
One of the Kuppenheimer Suits—Best Blue Serge Suit in Boston at
15.50
Copyright 1907 The House of Kuppenheimer

Men's $15 Suits at $10

1,000 strictly all-wool and worsted suits, in black cheviots, blue serges and fancy worsteds, in all the newest shades of gray, blues and fancy stripes, checks and overplaids.

Every suit has hand-felled collars, that fit the neck close, broad shoulders; coats cut full 31 inches long, with the new deep lapels.

Men's $15 Overcoats at $10

Light coverts, cut 35 inches long, venetian lined, silk sleeve lining, broad shoulders—a perfect fitting garment—only about 100; also blacks and oxfords, cut 42 inches long, silk sleeve lining, serge body lining—a splendid bargain.

A BOYS' CLOTHING STORE
Complete in Every Detail

It is possible for only one store in each city to quote the lowest prices, and we present today new bargains that justify us in making the claim that the Henry Siegel Co. is that store in Boston.

We call this department a complete clothing store for boys, because a boys' clothing store can only be complete when it offers the best qualities at the lowest prices, in the greatest varieties of the latest styles.

Boys' 50c and 75c Knee Pants 200 Pairs—All Wool 35c

Boys' 75c Wash Blouses 500—All Sizes, 8 to 16 Years 39c

Boy's $5 Suits $3.95
3 to 17 years at

In all wool materials, in blacks, blues, grays and fancy patterns—every garment a $5.00 value. The suits are the Russian, sailor and double-breasted styles, all sizes from 3 to 17 years.

Boys' Reefers $2.95
3 to 10 years

REEFERS in tan, blue and fancies, all coats cut box, and with or without velvet collars—sizes 3 to 10 years.

Boys' $7.50 Suits $4.95
and Reefers at

Suits are in all the new grays, browns and pin checks, all handsomely tailored, Russian and Sailor styles; also double-breasted, with 2 pair of pants, all sizes from 3 to 17 years.

REEFERS in red, blue, brown and gray, about 400 in all, with or without velvet collars, cut very loose perfect fitting—a grand bargain.

Boys' Tailored Suits and Reefers
$5.45, $6.45, $7.45, $9.45

Very few department stores carry these grades at any price, but as we have a great demand for the highest class of boys' clothing, we show at all times a complete selection at prices 1-3 to 1-2 lower than other stores that show the same qualities.

Our present selection includes sailor, Russian and double-breasted styles, distinctive in design and pattern, strictly tailor made, for boys.

Henry Siegel Co.—Third Floor, Essex Street Side.

Saturday the Greatest Sale in Our History of
Misses' and Girls' Suits, Coats and Dresses

Misses' White Dresses $10.00

A very attractive model, two-piece style. Very full waist with handsome tucked yoke, deep bertha over shoulders, effectively trimmed with insertion and lace, elbow sleeves, collar and cuffs to match; very full skirt with deep shirred flounce, trimmed to match, waist with insertion and lace, deep hem, pretty white satin ribbon sash, also a pretty princess mode, made of beautiful lawn, 14 to 18 years, 32 to 36 bust.

Girls' White Dresses $5.00 to $12.50

Made of muslin lawn and net, full blouse, deep bertha, plaited skirt attached, trimmed with insertion, lace or embroidery, 6 to 14 years.

Misses' Suits Value $22.50 Now $14.50

Prince Chap styles, made of very fine wool mixtures and panamas, in blue, black, gray and brown, 24-inch semi-fitted jacket, fly front, velvet collar, new tailored sleeve, button trimmed, very graceful stylish plaited skirts. These suits are all splendidly tailored, correct styles and most attractive, 14 to 18 years, 32 to 36 bust.

Girls' Coats $7.50 value Now $5.00

A splendid variety of handsome stylish garments, in smart reefer or ¾ lengths, made of the newest and most popular fabrics of the season, including fine serges, cheviots and novelties, some beautifully trimmed with velvet, self strapping and buttons, strictly tailored, 6 to 14 years.

Girls' Wash Dresses $1.95, $2.95, $3.95

The most novel styles, the newest designs, beautiful fabrics, including white, colored and cross bar muslins, lawns, ginghams, chambrays and linens, all dainty, stylish models, full plaited blouse, artistically trimmed with tucks, lace or embroidery plaited skirts attached to blouse, deep hem, 6 to 14 years.

Misses' Coats—Value $12.50 at $7.50

50-inch model, made of stunning checks, stripes and mixtures, full graceful back, double breasted front, patch pockets, very full new sleeve with deep cuff; prettily trimmed at neck with contrasting material; 14 to 18 years, 32 to 36 bust; also a varied assortment of novelties and covers; 14 to 18 years, 32 to 36 bust; Special $5.00

Henry Siegel Co.—Second Floor, Essex Street Side.

NOTICE TO MEN

May Sales in All Sections of Our Men's Furnishing Store Saturday

Shirts, Underwear, Neckwear, Hosiery.

98c for $1.50 Shirts—Coat Shirts and regular styles—All the new Spring and Summer patterns on dark or light grounds, pleated or plain bosoms, cuffs attached or separate. Sale starts at 8:30 A. M. with all sizes. Special, 98c.

50c Underwear at 39c

About 50 dozen Balbriggan Shirts and Drawers, extra light garments, all sizes, with double fronts, satin stitched seams, comfortable for Summer wear. Special 39c

50c Neckwear at 25c

Pure Silk Four-in-Hands. To introduce ourselves to the thousands of Neglige Neckwear in Boston we will lend him 500 dozen made of fine Jap Silk Four-in-Hands, with Four-in-Hands at 25c

Sale of Men's Fancy Half Hose

All 25c values. 19c
All 20c values. 25c
All 15c values. 12½c

Henry Siegel Co.—Main Floor, Essex Street Side.

$3 Is Enough for any man to Pay for a Pair of

Shoes or Oxfords

Those who inspect the Henry Siegel special at $3.00 readily appreciate the fact that it is unnecessary to pay $3.50 and $4.00 in order to get $3.50 and $4.00 quality, style and workmanship.

In order to supply the demand for our shoes, we are compelled to maintain the largest men's shoe store in New England, which is in itself sufficient reason for buying your shoes here.

The Siegel special oxford at $3.00 is shown in all the new shapes and in all leathers.

Our men's shoe department is located on the Third floor, near the clothing.

Henry Siegel Co.—Third Floor, Essex Street Side.

The Leading Store for 10c, 25c and 50c Belts

At 50c Our assortment includes the newest and daintiest of effects one could imagine. Over 30 styles, including leather, silk and linen. As a special for Saturday we shall offer two gross of a fine quality of white kid with stunning pearl buckle, all sizes, at 50c

At 25c Two new styles in the illustration that represent exceptional values for 25c. The first one, an embroidered wash belt, edges trimmed with lace to match the new shirt waists, while the other, a corded edge 4 inches wide, poplin and champagne and white only, with a very swell buckle, all sizes 25c

At 10c Swastika and Tucked Wash Belts, made from a fine quality of duck with detachable hooks and buckles, on a special counter choice 10c

Henry Siegel Co.—Main Floor, Essex Street Side.

IMPORTANT NOTICE
To Fashionably Dressed Women
About Summer Oxfords

When this store was established we made arrangements with several of America's foremost shoe manufacturers to supply us with shoes and oxfords made especially to our order, according to the judgment of our own shoe experts, to sell at $2.00 and $3.50.

In making these arrangements we stipulated that these shoes and oxfords were not to be the same as the advertised $3 and $3.50 footwear. We demanded a better quality of leather, better workmanship, and styles exclusively our own, in addition to all the other correct shapes approved by Fashion.

We simply call these shoes and oxfords our $3 and $3.50 specials. We flatter no high-toned name before the public as a medium of selling our footwear. We depend solely upon the style, quality, durability and fashionable appearance of these shoes to sell them, and the enormous business we are doing shows how well this innovation is appreciated by the discriminating women of Boston and the New England States.

If these shoes were advertised in the magazines and periodicals by the manufacturers under a high-toned name, as most of the other shoes are, they could not be sold for less than $4 and $5 a pair, considering their quality, style and workmanship.

Therefore, we say that if the shoes being sold under high-toned names around town are valued at $3 and $3.50, these are valued at $4 and $5, and our customers invariably see at once the great difference when they come to inspect our shoes.

We guarantee these $3 and $3.50 specials to wear better and retain their shapeliness longer than any other shoes and oxfords on the market selling at $3 and $3.50, and equally as long as those selling at $4 and $5.

We invite inspection of our $3 and $3.50 specials, and you are under no obligation whatever to buy.

Our Summer style exposition is now complete. Every new shape, every correct shape and many distinctive shapes are awaiting your selection. Every leather is included, every proper style of heel, toe and sole is here in light and medium weights for Summer.

In conclusion we may truthfully say that the Henry Siegel Co. is the only store in Boston offering Summer shoes and oxfords actually valued at $4 and $5 a pair at the low prices of $3 and $3.50.

Henry Siegel Co.—Main Floor, Essex Street Side.

MUNYON'S SUCCESS

In Curing Old, Chronic Cases of

RHEUMATISM

Patients Given Up as Incurable

Speedily Restored to Health by

Munyon's 3 X Rheumatism Remedy

I want every rheumatic to throw away all medicines of all kinds, all plasters, and try MUNYON'S 3 X RHEUMATISM CURE. No matter what your doctor may say, no matter what your druggist may say, no matter what your friends may say, no matter how bigoted or prejudiced you may be against all advertised remedies, go at once to your druggist and get a bottle of 3 X RHEUMATISM CURE. Price $1.00. (He will get it for you if he has none in stock.) There are 100 doses in a bottle, and as one lady says: "Every tablet is worth more than a diamond of the same size." A few doses will take away all aches and pains, and a cure generally effected before one bottle is used.

Remember, this remedy contains no salicylic acid, no opium, cocaine, morphine, or other harmful drugs. It is put up under the guarantee of the Pure Food & Drugs Act, but my guarantee I consider the best. Try the remedy, and if you are not satisfied, bring the empty bottle to me and I will refund your money.

If you have any other ailment remember that we put up a separate remedy for each disease. We have no "curealls." Our Cold Cure cures colds and coughs; is worth more than all the emulsions all the oils, all the balsams and cough cures that have ever been made. You can prove this statement by the investment of 25 cents.

My Kidney Cure, I believe, has saved more lives and cured more chronic cases of bladder and kidney ailment than any known remedy. Money back if it fails.

My Dyspepsia and Stomach Remedy enables one to eat a good, square meal and digest it.

My Constipation Ointment gives a natural movement, in from two to three minutes, and is rapidly taking the place of all cathartics and weakening nostrums.

My Headache Cure stops all headaches in from 2 to 10 minutes, and is a good heart and stomach tonic.

All persons suffering with Piles I most earnestly ask to try my Pile Ointment. It stops all itching and pain almost instantly, blood back if it fails to cure, and cure quickly.

If you need medical advice address Munyon, 53d and Jefferson sts., Phila., Pa.

For a Good Complexion, Health and Beauty.

FOR Clear Eyes
—Pure Complexion
—Sweet Breath
—Clean Tongue
—Calm Nerves
—Good Temper

Eat a Cascaret whenever you suspect you need it. Carry a little 10c Emergency box constantly with you, in your Purse or Pocket.

When do you need one?
—When your Tongue is coated
—When you have Heartburn, Belching, Acid Risings in Throat
—When Pimples begin to peep out
—When your stomach Gnaws and Burns.

That's the time to check coming Constipation, Indigestion and Dyspepsia. That's the time to take a Cascaret.

* * *

One tablet taken whenever you suspect you need it will insure you against 90 per cent of all other ills likely to attack you.

Cascarets don't purge, don't weaken, don't irritate, nor upset your stomach.

They stimulate the Bowel Muscles to contract and propel the Food naturally past the little valves that mix Digestive Juices with Food.

This stronger action produces greater nutrition from food and perfect elimination of useless materials.

It makes the blood purer, healthier and more reconstructive, insuring a fine, clear color and complexion.

* * *

Then carry the little ten-cent box constantly with you in your purse, and take a Cascaret whenever you suspect you need it.

All Druggists sell them—over ten million boxes a year.

Be very careful to get the genuine, made only by the Sterling Remedy Company and never sold in bulk. Every tablet stamped "CCC." 2782

CLEAN YOUR HOME.

Easy Way to Get Rid of the Disagreeable Cockroach.

When you clean house get rid of cockroaches by using Stearns' Electric Fly and Roach Paste. Placed in sinks and on the shelves at night, you can sweep up a panful of dead roaches in the morning.

This remarkable exterminator is used under guarantee to give satisfaction or money refunded. Better than powders, as it does not blow away; also guaranteed to kill off bed bugs, mice and other vermin.

Stearns' Electric Paste is sold by druggists or sent prepaid on receipt of price, 2 oz. box 25c.; by mail prepaid, $1.00. Stearns' Electric Paste Co., Buffalo, N. Y. (formerly Chicago, Ill.)

OUR AIM
CLEAN COAL
Honest Weight Best Preparation
STAPLES COAL CO.
EAST BOSTON
Telephones E. B. 52 or 53.

JUDGE FOR YOURSELF

The above picture illustrates a fact which we feel every thrifty American housewife ought to know—

A single package of our E. C. Corn Flakes contains 50% more toasted corn flakes than any other 10c package on the market.

This means that you can serve E. C. Corn Flakes with rich cream and fruit for less money than it costs to serve other brands plain and dry.

In other words, every time you do not insist upon our E. C. Corn Flakes at your grocer's you are practically throwing away 5c in real money.

Could anything more clearly illustrate to the thrifty American housewife the real economy of E. C. Corn Flakes?

But that is not all—

E. C. Corn Flakes so far surpasses other brands in regard to quality that there is really no basis for comparison on that point—

For E. C. Corn Flakes is made in the largest, cleanest and most economically operated pure food mills in the world, by the famous Egg-O-See process, which has made Egg-O-See the favorite flaked food from Maine to California.

More Egg-O-See is eaten each day than all other flake foods combined.

Never in the history of a food product have the American people given such a sweeping endorsement of merit as has been accorded Egg-O-See.

That is why we call our flaked and toasted corn food Egg-O-See Company's Corn.

We realized that the millions of people who, for years, have known the deliciousness of Egg-O-See would understand at once that E. C. Corn Flakes is as good a corn food as Egg-O-See is a wheat food and that, with these two in the home, they need no other cereal.

Remember the name, Egg-O-See Company's Corn, flaked and toasted, or E. C. CORN (as we call it for short), and that it is made the Egg-O-See way by the Egg-O-See Company in the largest, cleanest and most economically operated pure food mills in the world, thus making it possible for us to sell the largest package of the highest quality food for 10 cents.

Get a package at once and judge for yourself. Your grocer should have it. If not, insist on his getting it for you, or send us his name and 10 cents, and we will send you a package prepaid.

Egg-O-See Cereal Company
Chicago, U. S. A.

BED ABLAZE; DIES OF BURNS

Frank Cutter, aged fifty-seven, of No. 56 Cherry street, Cambridge, was found unconscious in bed, his room ablaze, last night, and was taken to the Cambridge Relief Hospital, where he died shortly after midnight. The fire is supposed to have been caused by the explosion of a kerosene lamp.

PLOT TO KILL BELGIUM HEIR

BRUSSELS, April 26.—An Anarchist, armed with a dagger, a loaded revolver and other weapons, has been arrested in a church where Prince Albert of Belgium, nephew of King Leopold, and heir presumptive to the throne, was about to visit.

Later three other Anarchists, similarly armed, were arrested.

GETS NEWPORT RICHEST PUPIL

NEWPORT, R. I., April 26.—Fashionable Trinity Church has elected Bishop Stanley C. Hughes to be its rector to succeed Rev. Walter Lowrie, who will sail in January to become rector of the American Church in Rome. Mr. Hughes is a veteran.

Misses Mason, Mr. and Mrs. Nan Tharer, Mr. and Mrs. J. DeForest Wilson, the Cushings, and Mr. and Mrs. L. Fairchild, of Boston, are among Newport's most prominent members. The Goelets, Vanderbilts, Astors, Fearings, Stuarts and Kings, of New York, are also summering.

$150,000 FOR BUFFALO HEAD

DENVER, Col., April 26.—The Tabor herd of buffalo on the Flathead reservation, Montana, has been sold to the Canadian government. There are between 4000 and 5000 buffaloes in the herd, which is the largest in the world. The price is said to be $150,000.

LATIN SCHOOL SOLDIERS HOLD PRIZE DRILL

March 600 Strong in Presence of Officials of State and City Governments.

HIGH SCHOOL DRILL TODAY

The annual prize drills of the second regiment of the Boston School Cadets were held yesterday in Mechanics' Hall, the galleries of which were crowded with the parents and friends of the young soldiers, while the State and city governments and the militia were represented. The first and second battalions of the second regiment, U. S. C., consist of eight companies from Boston Latin School.

The drill was a great success, the youthful soldiers, 600 strong, appearing in the regulation uniform.

Company D, Captain Francis G. Duffy, won first prize, and its commander becomes lieutenant-colonel. Captain Warren J. Bloom of Company C, which won second prize, becomes major of the first battalion, while the pony company prize was won by Company H, Captain Edwin C. Baker, who is now major of the second battalion.

Following the company drill came three rounds of the individual drill under the command of Captain Quartermaster Chester A. Dunning, and the drum corps of thirty pieces, commanded by Drum Major Roger Ilill, gave an exhibition.

The rewards were as follows:

Senior company drill—First prize, Company D, Captain Francis G. Duffy, Lieutenant John W. Churchward, Lieutenant Frederick P. Dogherty; second prize, Company C, Captain Warren J. Bloom, Lieutenant Gardner D. Howes, Lieutenant George E. Hodge.

Individual drill—First prize, Corporal H. S. Potter, Company H; second prize, Sergeant W. A. Perkins, Company C; honorable mention, Sergeant Morton, Company B, Sergeant Elsock, Company A, Sergeant Hennessey, Company C, Sergeant Slonosky, Company G.

Musicians' contest—Bugling prize, James Moran; drummer's prize, Rufus Harrington.

The judges were Major Leon W. Hamlin, staff First Brigade; Captain Frank S. Wilson, Third Coast Artillery, and Lieutenant Whipple F. Smith, 2nd Coast Artillery.

To-day the two regiments of the English High School, composed of more than 1,000 cadets, hold their annual prize drills in Mechanics' Hall.

6,367 ALIENS FOR PORTLAND SINCE JULY

PORTLAND, Me., April 26.—Since July 1, 1906, there have been landed at this port 6,367 immigrants. In addition 2,209 outlymen have passed through the port.

BOILERMAKERS RAISED.

The boilermakers of Boston, Lodges No. 256 and No. 421 and Helpers' Lodge No. 210, have adjusted their wage scale for 1907. They asked for a 10 per cent. increase, and a compromise of 7½ per cent. to effect May 1, has been agreed upon as a contretace.

IMMIGRATION TO MAINE INCREASES

PORTLAND, Me., April 26.—Transatlantic immigration to this port for the season just closed was nothing to per cent greater than for the same period the previous year.

DENIS KEARNEY DEAD; LED CHINESE CRUSADE

SAN FRANCISCO, April 26.—Denis Kearney, who in the 70s headed the anti-Chinese agitation against the Chinese, is dead at his home in Alameda.

At one time he dominated the politics of this city.

TRAMP STRIKES GIRL DOWN WITH A STONE

BELLOWS FALLS, Vt., April 26.—Mary Kelly, sixteen years, was attacked by a tramp, who struck her several times on the head with a jagged stone and then threw her to the ground and choked her. The cries of a small girl summoned aid and the tramp escaped across the line into New Hampshire.

CLAIRVOYANT CLUES FAIL TO FIND MACY

PORTLAND, Me., April 26.—No trace of Robert J. Macy has yet been found. Clairvoyants have given suggestions to Chief of Police Waterhouse which have been followed out, even to the uprooting of trees, but to no avail.

SWANTON, VT. MUST PAY WATER TAXES

ST. ALBANS, Vt., April 26.—The town of Swanton must pay the town of Highgate taxes on the former's water power plant located in Highgate, according to a decision of the Franklin County Court. Swanton contended that the plant was free for the public and taxes should not be assessed.

SPECIAL NOTICE.

HOT STUFF FOR COLDS CHILLS, GRIP

Is Sanford's Ginger—pure and best of curative stimulants. Restful, it always relieves the standard of purity, flavor and strength.

Eat More

of the most nutritious of flour foods—Uneeda Biscuit—the only perfect soda cracker. Then you will be able to

Earn More

because a well-nourished body has greater productive capacity. Thus you will also be able to

Save More

because for value received there is no food so economical as Uneeda Biscuit

5¢ *In a dust tight, moisture proof package.*

NATIONAL BISCUIT COMPANY

CLOTHING ON CREDIT

Every Garment Is Stylish High Grade and Low Priced

Not to be seasonably and stylishly clothed these days excites suspicion and invites sympathy. Now, neither is wanted, but the sure way to avoid both is to "keep up." This is all very well with those who have plenty to spare, but to those who do not our plan of dignified accommodation credit appeals with especial force. By paying a small amount at purchase time you can get your clothes at once and then pay a little every week.

By taking advantage of our plan the problem of "keeping up" becomes an easy matter and does not attack the purse so vigorously as does the payment of the cash in one lump. For quality, workmanship and style our stock of Spring garments leaves nothing to be desired.

We are anxious to serve you, therefore we suggest you call without delay.

Men's Suits

Very fine quality and attractive styles. Best value in town and especially so when you realize that you can get your suit now and pay for it in weekly payments. Spring Overcoats may be purchased on the same basis. Prices are right, the tailorship superb, and the quality of the materials the best.

Women's Suits

Handsome garments of style and accepted models. The fabrics are varied, the styles are many and exquisite. The workmanship and quality of materials the best. Ladies, don't put off the buying, but come in and buy and pay us weekly.

ALL ALTERATIONS IN OUR CLOTHING DEPARTMENT MADE FREE OF CHARGE

GATELY'S

876 WASHINGTON STREET

2-4 Hampshire St., Lawrence 212 Merrimac St., Lowell 25 Andrew St., Lynn

Men's Pants

Bona Fide $4 Values $3

They are cleverly made from fancy worsteds in all the newest shades and patterns; also plain blacks and blues—with side buckles and belt loops.

"Your Money Back If You Want It."

WOLF'S

"MY CLOTHIER"

Hanover and Portland Streets

Legal Stamp Books

Redeemed for 2.00 Cash or 2.50 in Mdse.

All Day Today and Tomorrow We Shall Give

Double Legal Stamps

This has been a tremendously busy week here—and today and tomorrow will be the busiest days of all. Our sale of Schwarts, Dobriner, Cohen Co.'s stock of "Quality Clothes" is enough in itself to crowd the store—but when you add to this the giving of double Legal Stamps—which means nothing less than a further discount of four per cent. from prices already the lowest in town—you have a trade compelling attraction that's altogether irresistible. Come today or tomorrow—the last days double Legal Stamp Week.

Schwartz, Dobriner, Cohen Co.'s Stock of Men's

Suits and Topcoats

MEN'S $12 SUITS OR TOPCOATS AT $10

Suits are made of fancy worsteds, silk mixture cassimeres, black thibets, blue serges—coats are single breasted, cut very full and long. Topcoats in medium lengths—coverts, oxfords, grays, black thibets.

MEN'S $15 SUITS OR TOPCOATS SELLING AT $12

Single breasted suits—31-inch coats with or without vents—worsteds in the new grays and browns—cassimeres and cheviots. ¾ length topcoats in coverts and oxfords—long French backs in herringbones.

SUITS AND TOPCOATS—GENUINE $18 VALUES $15

Men's pure worsted and high grade cassimere suits in the newest shades and patterns; also black cheviots and thibets—single breasted styles. Form fitting topcoats with creased side seams—short or medium coats in grays, blacks, oxfords and coverts.

SUITS AND TOPCOATS—GENUINE $20 VALUES $18

Smartest, best fitting, most perfectly finished garments ever sold for $18. Worth every penny of $20—many are as good as those sold for $25 elsewhere. If you want an eye-opener in value-giving look up these $20 garments at $18.

Women's Vests

WOMEN'S VESTS IN 25c QUALITIES 15c

Low neck—no sleeves, silk tape in neck and sleeves—also several in various crocheted styles.

TAN AND BLACK HOSE FOR WOMEN 25c

Tan hose is scarce—but there is plenty here. All-over lace and lace boot patterns—best 25c value in Boston.

Suits for Boys

DOUBLE-BREASTED SUITS 3.95

For ages 8 to 17. Fancy cheviots; in light and dark colorings. Some have two pairs of pants. Value $5.

BOYS' NORFOLK SUITS... 4.95

8 to 17. Single or double-breasted—made from serviceable fabrics in club checks, fancy cassimeres and worsteds. Value $6.50.

SUITS FOR BOYS 8 TO 17... 6.95

Double breasted or Norfolk styles. The best of hard finished worsteds and Scotch plaids. Plain or Knickerbocker pants. Value $8.50.

Women's Waists

SILK WAISTS $2.75 VALUES 1.98

Extra heavy China silk—made in a pretty style with small tucks and lace insertions—3-4 sleeves.

LACE WAISTS $6.50 VALUES 4.98

Rich, handsome laces—also neat waists in ecru and white, trimmed with pretty medallions—lined with a good grade of silk.

Just What Men Need

PLAITED NEGLIGEE SHIRTS—made of white linen—linen bosoms—detached cuffs. $1.50 values. 98c

SPRING UNDERWEAR — Egyptian combed yarn—long or short sleeves—double seated drawers. 49c

FANCY HALF HOSE—In all the popular shades. 19c values. 15c

SAMPLE SUSPENDERS — French lisle webbing in a genuine 50c value. 24c

FRENCH WASH TIES — reversible, in solid and fancy colorings—25c values 19c

Prince Chap Suits

$22.50 Values To Be Sold at 12.50

The manufacturer cut up all short ends left from materials that he usually puts into $22.50 suits—that's why the price is $10 less than usual. Plain Panamas and fancy worsteds in a variety of catchy patterns—lined with heavy satin—full plaited skirt.

PONY SUITS..... 18.50

Excellent quality of chiffon Panama in black, blue, brown, tan and gray. Trimmed front and back with silk braid—lined with heavy taffeta silk. Seventeen gore skirts. $25 value.

Suits for Young Men

$12 Suits $10

Double and single breasted—shadow plaids, club checks in fancy worsteds—blue serges, black thibets. Cleverly made—regular or peg top trousers—ages 15 to 20.

$15 Suits $12

Coats are cut long in single or double breasted styles—all the latest fads in vents, lapels and shoulders—smart, new fabrics—peg or regular trousers — 15 to 20 years.

Women's Skirts 4.98

Extra fine quality of all-wool Panama cloth—made in a full plaited style with seventeen gores. Skirts the equal of which would sell anywhere else at $6.50.

ROOSEVELT OPENS THE JAMESTOWN EXHIBITION

Greatest Naval and Military Display as Guns of All Nations Acclaim Big Show.

Continued From First Page.

9—One company of Portuguese sailors.
10—The Tweeds third Infantry band.
11—Twenty-first Infantry band, under the command of Colonel Phillip Reade.
12—Four companies of coast artillery from Fort Meyer.
13—Entire brigade of United States Navy with their bands, under the command of Captain Schroeder.
14—Third Battery field artillery under the command of Captain F. X. Hamm.
15—Second squadron of Twelfth, under the command of Major H. C. Benson.
16—Second regiment of First Regiment of Virginia under the command of Colonel Nettinghum.
17—Norfolk Light Artillery Blues, Battery Series S, A. C., under the command of Captain Tabb and Brinker.
18—Battery B, Virginia Volunteers.

After the review, which the President and Mrs. Roosevelt were escorted to the grounds of the Auditorium building.

Immediately after the reception this afternoon the President and members of his family will be conveyed to Norfolk by special car, where he will be the guest of the city of President Tucker at a dinner to be given in his honor at the home of the president of the exposition. After dinner the President will return to the Monticello, waiting in Hampton Roads, and the return to Washington will be started at 10 o'clock.

On Reviewing Stand.

On the reviewing stand, besides the President of the United States and his cabinet, were the diplomatic corps, officers and directors of the Jamestown exposition, members of Congress, United States and State judiciary, the General Assembly of Virginia, United States and State commissioners to the Jamestown tercentennial exposition, special representatives from the States, officers of the various historical societies, the Mayors and municipal officers of the cities throughout the United States.

The Governors of the following States were present:

Maryland, Connecticut, West Virginia, Rhode Island, Massachusetts, North Carolina, Virginia, Delaware, New Hampshire, New York, Pennsylvania, Vermont, Maine, South Carolina, Montana, and several other States.

The commissioners from the District of Columbia were present.

The following historical societies were officially represented: Sons of the American Revolution, Daughters of the American Revolution, the society of the Cincinnati, Society of Colonial Wars, United Confederate Veterans, Grand Army of the Republic, Jamestown Woman's Auxiliary of Tidewater, Va., Association for the Preservation of Virginia Antiquities, Colonial Dames, Sons of the Revolution, Society of Mayflower Descendants, Order of the Indian and Patriots of America, Military Order of Foreign Wars, Society of Spanish War Veterans, Military Order Loyal Legion, United Daughters of the Confederacy, American Irish Historical Society.

The members of the diplomatic corps, together with the cabinet officers and other official guests from Washington, arrived this morning.

PRESIDENT'S SPEECH OPENS EXPOSITION

JAMESTOWN, Va., April 26.—President Roosevelt, in opening the Jamestown Exposition to-day, made the following address:

At the outset I wish to say a word of special greeting to the representatives of the foreign governments here present. They have come to assist us in celebrating what was to every truly intelligent man of this nation, for it was here that the colonists first settled, whose incoming, whose growth from their own loins and by the addition of new comers from abroad, was to make the people which 169 years later assumed the solemn responsibilities and welgaty duties of complete independence.

In welcoming all of you I must say a special word first to the representative of the people of Great Britain and Ireland. The fact that so many of our people, of whom as it happens I myself am one, have but a very small portion of English blood in our veins, in no way alters the other fact that this nation was founded by Englishmen, by the Cavalier and the Puritan, Their common language, their laws, and their common thought, made an inheritance which all of us share, and marked deep the lines along which we have developed. It was the men of English stock who did most in casting the mold into which our national character was run.

Let me furthermore greet all of you, the representatives of the nations of continental Europe. From almost every nation of Europe we have drawn good part of our blood, some a part of our traits. This inheritance of blood has gone on from the beginning, and with it has gone on a kindred development unexampled among peoples of the world from which the same cause and hence to-day we differ sharply from, and in the same ways are beginning to call for, to all of the nations of Europe.

Again, we bid you welcome, representatives of our sister republics of this continent. In the large essentials all our interests and ours are identical. Your problems and ours are in large part the same, and we strive to meet them in much the same herewith on the part of fair nation the heartiest friendship and good will.

Finally, let me say a special word of greeting to those representatives of the Asiatic nations who make up that newest East which is yet the oldest West to the East of time immemorial. In particular, let me express our hope that you will welcome to the representative of the mighty island empire of Japan, that empire, which, in learning from the West has shown that it had so much, so very much to teach the West in return.

Rising Tide for P. ac.

To all of you here gathered I express my thanks for your coming, and I extend to you my earnest wishes for the welfare of your several nations. I have already commented so far that it is no longer necessary to believe that one nation can rise only by repressing another down. All for sighted statesmen, all true patriots, now earnestly wish that the leading nations of mankind on the earth may be those whose struggle constantly toward a higher civilization, a higher humanity, may manifest itself hand in hand, united only in a generous rivalry as we labor each in our own way at our work in the world. I believe that there is a rising tide in human affairs which portends for righteous international peace; a tide which it behooves us to guide through rational channels of action, and which on the part of us here present can well afford to take to heart. It finds expression, if it is possible, as much as both in your lives generally with all men.

We have met to-day to celebrate the opening of one of the great epochs in the commemorative the first permanent settlement of men of our race on this continent. The beginning of what has since become this mighty republic. Three hundred years ago a handful of English adventurers, who had crossed the ocean in search of what they should now call cockle-shells, as coming to them by fraud, landed in the great wooded wilderness. The Indian hunters roved, which they stretched down to the water's edge along the entire Atlantic coast. They were not the first men of European race to settle in what is now United States. For there were already Spanish settlements in Florida and on the boundaries of the Rio Grande; and the French, who at almost the same time were struggling by the St. Lawrence, were likewise destined to form permanent settlements on the Great Lakes and in the valley of the mighty Mississippi, the central home of English stock west westward of the Alleghenies.

Shaped Republic's History.

Moreover, both the Dutch and the Swedes were shortly to found colonies between the two sets of English colonies, those that grew up around the Potomac and those that grew up on what is now the New England coast. Nevertheless, this landing at Jamestown possesses for us of the United States an altogether peculiar significance, and this without regard to our several origins. The men who landed at Jamestown and those who, thirteen years later, landed at Plymouth, all of English stock, and their fellow-settlers who, during the next few decades, streamed in after them, were those who took the lead in shaping the life history of this people in the colonial and revolutionary days.

It was from here and Plymouth that shape our nation while it was still young enough ever easily, most readily, to stamp it its characteristics which were to become part of its very nature and self.

Yet let us remember that while this early English colonial stock has left deeper than all others upon our national life the mark of its strong individualities, the mark of the Cavalier and of the Puritan—nevertheless, this stock, not only from its environment, but from the presence with it of other stocks, almost from the beginning a far differentiated strength from any European people.

As I have already said, about the time the English settlers landed here, the Frenchman, also came hither as permanent settlers

"POLS" RESPLENDENT WILL GRACE JACKSON CLUB BALL

Mayor and His Countless Brothers to Mingle in the Joyous Throng in Charlestown To-night.

The political evening suit will be out in force [illegible] when Judge Joe Corbett's pet institution, the Jackson Club of Ward 2, holds its fifth annual hop-dress parade and tied House opening.

Taking a leaf from the Judge's book on the sartorial [illegible] All members are to wear white ties and boiled shirts.

It is asserted that, when the festivities are at their shining height which means when Mayor Fitzgerald has arrived and everyone knows on Hoosgian Hall, Charlestown, will contain more big men in point of numbers but the most distinguished and respectable collection of multiple [illegible] that ever assembled under one roof [illegible] Speaker John [illegible] Attorney General [illegible] Secretary of State [illegible] Boston will be there [illegible] Several Mayors [illegible] Federal Court [illegible] Probably [illegible] Boston [illegible] Many [illegible] Boston [illegible] Many [illegible] Boston [illegible] Many

Boston American Daily Home Magazine

PRETTY WOMEN---By Beatrice Fairfax

Prettiness Is Not Always Real Beauty

By Beatrice Fairfax

"J

"The Great Interrogation." A Composition by Annie W. Brigman.

REPRODUCED, BY PERMISSION, FROM THE MAY NUMBER OF THE COSMOPOLITAN MAGAZINE.

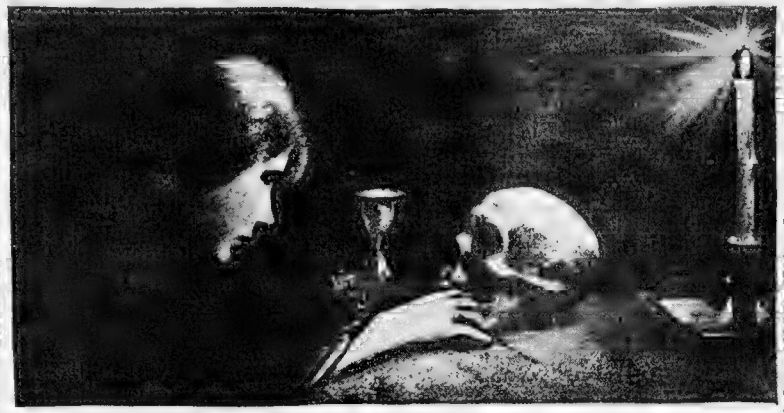

Beauties of the month

The very fact that she is pretty ought to make a girl happy and contented

Mother Nature has been kind to her daughter, and in return the daughter should look with the earth happy, shining eyes

Morbid ups, latterly as to whether life is worth living, muddle people into the fatigue do not belong with happy hearts go mad

In the picture above the girl is undeniably pretty, but who likes to think of a pretty visage and its companion, with a hideous, grim grinning skull

Try and be down to bright sunshine of life, one pretty girl. There are so many pretty paths for your little feet to dance along. Keep away from the dark and sordid things

In the May number of the Cosmopolitan is an article on "Pretty Women in Photography," by Sadakichi Hartmann. It is illustrated by a number of extremely artistic photographs of pretty women and girls. With the exception of the one given above, they all look cheerful and natural.

But this latter model evidently has "heap of trouble in the world. She is not satisfied with the mere joy of living. Her mind is not reading as her face.

Unhealthiness of mind is a bad thing, girls. It is like an ugly worm at the heart of a rose.

Read the article in the Cosmopolitan. It is written in the most chatty and readable way, and the photographs are charming

Hydegrade

LININGS

From these wonderful fabrics, comprising silk and satin weaves, choose the one that suits your need. Do not buy a lining that hasn't a standard of known value and quality. See Hydegrade on selvage.

From 20c. to 40c. yard.

At dry goods stores or sent on receipt of price.

A. G. HYDE & SONS, 361-363 Broadway, New York
Manufacturers of Various Dress Interlinings

Face Wrinkles

FROWNS deep lines between the eyes and at the corners of the mouth are not part of the natural equipment of any face. They are the result of bad habits of thought and expression. If you do not believe it, look at a crooked face in a mirror some day, and see how distorted it is. Then look at a face of symmetrical features and see what a contrast it presents. What is your face? The change for the better for all these defects is simple. Send K for information, free and confidential.

THE John H. WOODBURY Dermatological INSTITUTE
24 West St., Boston.

EXPERT TELLS HOW TO BE BEAUTIFUL

Answers to Questions of Health and Beauty for Women Readers of the Boston American

W

The average girl is exasperated beyond measure at their appearance notwithstanding the fact that many are consider them marks of beauty. The worst, how

ONLY AND THIN HAIR

DEAR PROFESSOR

B

FOR SCARS

DEAR PROFESSOR

F

MILK AND EGG DIET

DEAR PROFESSOR

M

HELP TO LOSE WRINKLES

DEAR PROFESSOR

M

"THE BRACEBRIDGE DIAMONDS"

CHAPTER CIII.—Continued

"D

Restoring the Loot

I transferred everything to my two pockets. "If I may properly trust Susanne, "said to mother I borrowed, or, rather, bought, from a chambermaid, I have not what I am going to do. My intention to steal anything. I hoped to have some opportunity to return them to the owner. The opportunity has now come. Mme. Bracebridge, I am going to Baroque. The three boxes are at the express office and here is the check for the same," and with that she produced the check in question from her purse and handed it to the Baroness.

The Baroness took the check and looked at it. "This is quite simple," she said. "I will go with you."

"I have no fear myself," I replied, "but I think it best that you should not know. Suppose a search was made, Susanne—"

"Ah, I see," she broke in at once, and without further parley, replied that she would remain in the room until the other girl returned.

"And you refer to him at his address?" She referred to him at his address?" She referred to him at his address?" She referred

DIGS IN WOODS FOR BODY OF MARVIN BABY

Detective to Turn Over Soil of Neighbors' Farms in Missing Boy Search.

DOVER, Del., April 26.—"Little Horace Marvin is dead, and we expect to find his body." With these words Detective Lore of New Jersey indicated his belief, shared by many of the people, that the baby son of Dr. Horace S. Marvin of Bowe's Beach, was killed instead of kidnaped, and that his body would be found on one of the farms in the neighborhood of his father's home.

Detective Lore will start immediately to dig for the body of the missing boy. He will first search the David Moore woods, where, it is believed, on the statement of stopping to fix a broken bolt, and others Caldwell, his companion, had removed boy having seen the bag of "net corks."

Barber, charged with the murder of the Marvin child, was discharged from custody yesterday for lack of evidence. He was taken before Justice of the Peace Wood, State Detective Hawkins, who appeared on behalf of the State, asked that the prisoner be released, as there was not enough evidence to hold him.

"We have found only one thing," said Detective Lore. "We have stirred these detectives to renewed efforts, and they now realize that the matter is no joke, but a crime deserving of summary treatment. And if we stop they will look up about two weeks later with the same line of procedure that we now have."

EX-DEPUTY MARSHAL DEAD.

Frank N. MacDonald, chief United States Deputy Marshal at Boston for twenty years, died at his home, No. 70 Chester street, Allston, last night.

LABOR NEWS

MAILED PRINTING TRADES LABOR COUNCIL BOSTON MASS 96

Notice to Labor Unions.

Secretaries of labor organizations which take action upon the Brockton Central Labor Union's request that a State mass meeting of labor men be called and that the legislative recess committee be ignored by organized labor, are requested to inform the Labor Editor of the BOSTON AMERICAN and to send him copies of all resolutions adopted in relation to this matter.

The following resolutions have been adopted by the Brockton Central Labor Union:

Whereas, the Brockton Central Labor Union and other unions in Massachusetts have denounced the scheme of a legislative recess committee on labor measures and pledged themselves to use every effort at the coming election to defeat those who would not aid us in securing decisive consideration by the present Legislature, as voted by our State convention in Lawrence; now, therefore, be it resolved:

Ask Conference.

That we request the Executive Committee of the State Branch, A. F. of L., to call into conference delegates from all Central Labor Unions and all local unions and all other labor organizations in Massachusetts, as we did on the overtime bill, to consider what attitude organized labor shall assume toward the said recess committee and legislators responsible for it, and to advance the work of organizing in election districts to protect the interests of the work producers politically, and, pending the action by such a conference and subject to it, we hold that,

A Dignified Attitude.

inasmuch as organized labor was foremost and unanimous in its declaration that it did not want a recess committee and would peaceably oppose those who favored it, a consistent, dignified and upright attitude for labor to assume would be to repudiate the recess committee and its supporters and refuse to attend its sessions or to give it any countenance whatever.

It was voted to send a copy of these resolutions to other central bodies in Massachusetts and to invite action by other unions who might in any way read a copy of these resolutions.

$1,000 BLAZE IN SPRING LANE

A fire in the two-story wooden building, No. 13 Spring Lane, occupied as a restaurant by George Murdock and Joseph Tierney, caused a loss of $1,000 and threatened the Old South office building.

Firemen knocked out the plate glass in the Spring lane entrance to the Old South building and carried lines of hose up to the fourth floor. The firemen had a hard task in ripping down the metal ceiling, and it was found that the flames were making rapid progress. Lieutenant Dacey of Ladder Company No. 1 stepped on a nail which punctured his foot. He was sent to the Relief Station.

TAFT NIPPED IN BUD STRIKE OF CANAL MEN

Took Demand "Under Advisement" and Then Sailed Away.

WASHINGTON, April 26.—Secretary Taft nipped in the bud a threatened strike for higher wages while he was at Panama. The details of the affair have just become known.

Shortly after his arrival the steam shovel men, who get $210 per month, six weeks' leave with pay annually, free quarters, free medical attendance, one month's sick leave and one month's injury leave with pay, asked that their salary be increased to $200. The Secretary said that he would go over the merits and demerits of the case, whereupon the spokesman of the men declared that he would have to decide the question then and there or a strike would be called.

In reply Mr. Taft merely said that if that was the attitude of the men the conference was at an end.

Others of the delegation interfered, and it was decided to give the Secretary an opportunity to examine the case thoroughly. He left the isthmus without rendering a decision, and the steam shovels are still working uninterruptedly.

He will make a recommendation to the President in the matter.

KENNEBEC IS FALLING.

AUGUSTA, Me., April 26.—After reaching a height of seven feet five inches on the Kennebec Dam, the Kennebec River began to recede, and is falling steadily at the rate of a foot in ten hours.

RYAN MAY BUY FRISCO RAILWAY

SAN FRANCISCO, April 26.—Negotiations for the purchase of the United Railroads have been in progress for the last month and the sale of the street railway properties in San Francisco may be consummated at an early date. Three representatives of Eastern capitalists have been in this city conducting a thorough investigation of the system.

H. E. Huntington has been mentioned as a probable purchaser. He has just returned from the East, and it is rumored that he has determined to renew his connection with traction interests in San Francisco. Thomas F. Ryan, who has been active in acquiring traction properties throughout the country, is mentioned as a possible investor.

REPTILE WAS FOND OF BROOK TROUT

BINGHAMTON, N. Y., April 26.—Thomas Von Trump, a farmer living in Katteville, this county, on Sunday, heard a commotion in a small brook that runs past his house. The water was being churned and splashed in every direction.

Upon going to the brook Von Trump found a large black snake on the bank, close to the water's edge, with a good-sized trout in its mouth. The snake seemed to be trying to swallow the trout, but it was too big for the reptile, so Von Trump killed the snake with a club and liberated the fish, which, after much difficulty, managed to swim away.

PUBLIC NOTICE.

DYSPEPSIA CURED RIGHT.

Stuart's Dyspepsia Tablets, composed of natural digestive elements like the gastric juices, cure naturally and surely, because they relieve the stomach rest while perfectly digesting the food, no matter what the condition of that organ. For sale by all druggists—50 cents the box.

50 YEARS BOSTON'S LEADING CLOAK & SUIT STORE

STARR'S

35 TO 41 WINTER STREET

One Hundred and Fifty Women's and Misses' Suits. Prince Chap, Pony and Eton Models

GO ON SALE TOMORROW AT HALF PRICE

LOT 1—Women's and Misses' Suits in Pony, Eton and Prince Chap Styles. In plain panama and fancy materials. Silk or satin lined coats. All this season's latest and most desirable models. All sizes. We guarantee them all to be genuine $15 suits. For Saturday **7.50**

LOT 2—Women's and Misses' Suits in a large variety of materials. Pony, Prince Chap and Cutaway models. A beautiful assortment of stylish and up-to-date suits to select from. The only reason we have marked them down is because we haven't all styles in each. Value $20. For Saturday... **9.98**

LOT 3—Women's and Misses' Suits, Cutaway, Pony and Prince Chap models. In panama, grey worsteds and novelty mixtures. Finely tailored and finished. Every suit new and right up to the minute. Every size and shade included in this assortment. Values up to $25. For Saturday..... **12.50**

A Visit to Our **Toilet Goods Dept.** *Will Pay You*

Our prices will surprise you. We reserve the right to limit quantities

JORDAN MARSH CO.

Our Standard Always the Highest *Our Stock Always the Largest*

Our Prices Absolutely the Lowest

Men's Clothing

IN NEW LOCATION ON THE SECOND FLOOR

Largest Daylight Clothing Department in Boston. Convenient to Summer Street, direct stairway from Men's Furnishing Section.

Still Better Bargains for Friday and Saturday

Again we present another of our famous week-end sales—better values than ever in goods such as are now wanted—decidedly under price.

Prudent buyers are watching these sales closely and profiting thereby.

Girls' 7.50 Dresses at 4.95

Jumper dresses in choice Dresden effects; dainty sashed sleeve; sizes 6 to 14 years. Good values at 7.50, special, at..... **4.95**

Misses' and Children's 1.25 Guimpes at 69c

Pretty guimpes in neat designs; finished with lace and hamburg insertion. Remarkable values, made to sell for 1.25. In this sale, special, at..... **69c**

Children's 3.75 Coats at 1.95

In fancy wool mixtures, thoroughly made, attractive garments; odd sizes, from 6 to 14 years. Worth 3.75, special in this sale, at..... **1.95**

Children's 1.75 Dresses at 85c

Cotton dresses in a large variety of styles and materials; made to sell for 1.75; sizes 8 to 14 years. Price..... **85c**

Children's 3.50 to 5.00 Dresses at 1.50

Gingham and chambray dresses in a fine line of patterns and dainty colorings; some slightly soiled. Marked from 3.50 to 5.00, to sell in this sale at, each..... **1.50**

Women's 14.50 Capes at 6.25

Handsomely made chiffon shoulder capes; all the latest importations. Made to retail at 14.50, special in this sale, at..... **6.25**

10.00 to 12.00 Coats at 8.25

An odd assortment of 24-inch coats in covert, broadcloth and cheviot. 10.00 to 12.00 values, in this sale, at..... **8.25**

8.00 to 14.00 Eton Coats at 4.75

Clever Eton coats of silk, covert and broadcloth; lined throughout; various stylish modes. Actual value 8.00 to 14.00, special in this Friday and Saturday sale, at..... **4.75**

Women's 6.50 Coats at 2.95

23-inch mixture coats in box and semi-fitted effects. Regular price 6.50, specially priced in this, Friday and Saturday sale, at..... **2.95**

Women's 6.75 to 8.50 Coats at 3.95

In a variety of styles, including 22-inch length and silk cord effects; lined throughout with silk and satin. Actually worth from 6.75 to 8.50 and exceptional values at..... **3.95**

10.00 to 13.50 Coats at 6.95

A miscellaneous lot of coats, including many handsome covert cloth, broadcloth, silk Eton and 30-inch silk coats. Regular prices from 10.00 to 13.50, special in this sale, at..... **6.95**

3.50 Veiling Waists at 1.95

Fine quality white veiling waists; handsome embroidered front; full sleeve; tucked collar and cuffs. 3.50 values, at..... **1.95**

4.50 Net Waists at 2.95

Handsome net waists in white and ecru; yoke and front prettily trimmed with dainty laces; lined with China silk. Exceptional values, in this Friday and Saturday sale, at..... **2.95**

5.00 Net Waists at 3.95

Fine quality ecru net waists, neatly trimmed with cluny lace; button back model; ¾ sleeve; lined with self color silk. 5.00 quality, specially marked in this sale, at, each..... **3.95**

79c Kimonos at 59c

Pretty kimono dressing sacques of figured cotton challie. Formerly sold at 75c, but are specially marked in this Friday and Saturday sale, at **59c**

1.00 Kimonos at 79c

Full length kimonos of pretty figured cotton challie. Always sold at 1.00, specially priced in this sale, at, each..... **79c**

1.25 Wrappers at 85c

Percale wrappers in medium colors; neat and durable. Were 1.25, but are specially offered in this sale, at.. **85c**

1.50 Shirt Waist Suits at 1.15

Neat shirt waist suits, made of the best quality percale. Never sold less than 1.50, now, specially priced in this sale, at..... **1.15**

Women's 12.00 Suits at 7.50

In light weight checlots, serges and panamas; choice line of stylish styles. Usual 12.00 value, special sale price..... **7.50**

Women's 25.00 Tailored Suits at 12.50

In pretty Eton and Prince Chap effects; made of panama, serge and fancy mixtures. Specially priced in this sale, at..... **12.50**

12.50 Princess Gowns at 8.75

Lingerie princess gowns, of excellent quality, pink, blue, tan and white batiste; trimmed with pretty insertions of lace. Regular 12.50 value, in this sale..... **8.75**

7.50 and 8.75 Waists at 5.00

An odd lot of high grade net waists, made of best quality plain and all-over Val. lace; trimmed with Irish crochet, cluny and Val. laces. 7.50 and 8.75 values, in this sale, at..... **5.00**

10.75 to 12.50 Waists at 7.50

A variety of odd silk, net and chiffon waists; slightly soiled. Actual worth from 10.75 to 12.50, sale price..... **7.50**

25c and 50c Mull Ties at 17c

Imported mull ties from the largest manufacturer of this kind in the world; many styles and designs; popular widths; much in demand; black, sky blue, lavender and green. 25c and 50c values, while they last, at, each..... **17c**

3.50 Chemisette Sets at 1.49

Fine machine-made lace chemisettes and deep cuffs or ¾ sleeves; made yoke style and cover back and shoulder; novel design; slight imperfections making these 3.50 sets sell in this sale at..... **1.49**

2.00 Chemisette Sets at 49c

Imported Swiss chemisettes, with ½ sleeves; made to retail at 2.00, but were closed to us at less than the duty paid the U. S. Only 350 sets. Sale price..... **49c**

2.00 Venice Lace Collars at 98c

Black mercerized Venice lace collars; detachable stoles suitable for cuffs. Again the manufacturer's loss will be your gain. A 2.00 value, in this sale, at..... **98c**

48c Ruching at 25c

Boxes containing 6 neck lengths of the best style ruching. Always sold at 5c and 10c a neck length, special in this Friday and Saturday sale, at per box..... **25c**

1.00 Imported Coat Sets at 59c

Fine collar and cuff sets; owing to a manufacturer's overstock, were closed out to us and are thus exceptionally low in this sale at, the inviting price, per set..... **59c**

75c and 85c Foulards at 59c

New foulards, plain and satin finished; all colorings, including navy blue, with all size polka dots; tan grounds with colored rings and polka dots. Good value at 75c and 85c, special, per yard..... **59c**

69c Rough Pongee Suitings 49c

A complete color line in rough pongee silk suitings; desirable for general wear; the most stylish silk of the season. Actual value 69c, special in this sale at, per yard..... **49c**

70c Black Taffeta Silk at 59c

A heavy rustling quality; brilliant finish; just the thing for coats and skirts. A remarkable value at 70c, special in this sale, at, per yard..... **59c**

39c Purses at 25c

Real llzard and alligator purses, strong catch. Regular 39c value, special in this Friday and Saturday sale at..... **25c**

1.00 Change Purses at 50c

Made of genuine English pigskin, hand sewed. Formerly sold at $1.00, in this sale, special at..... **50c**

98c Lawn Waists at 79c

Made of good quality lawn; tucked back and pretty front of three panels of all-over embroidery. Regular 98c value, in this sale marked at..... **79c**

1.50 Percale Waists at 98c

Dainty waists of fine percales and lawns; white ground with polka dot and figure; plaited back and front. Regular $1.50 value, specially priced in this Friday and Saturday sale at..... **98c**

98c Gingham Petticoats at 79c

Of excellent quality gingham in a variety of styles. Always sold at 98c, special in this sale at..... **79c**

3.00 Petticoats at 1.98

Of good quality mohair; flounce finished with tucks and ruffles; colors blue and gray. Regular $3.00 value, in this sale at..... **1.98**

Women's 25c Hose at 17c

Women's black cotton hose, subject to slight imperfections. The regular 25c quality, specially priced in this sale at, per pair..... **17c**

Women's 50c Tan Hose at 25c

Women's imported tan hose of fine lisle thread; lace ankle. Always sold at 37½c and 50c, specially priced in this sale, at..... **25c**

Women's 19c Vests at 12½c

Ribbed cotton vests in low neck style sleeveless or short sleeves; regular and extra sizes; very elastic. A 19c value, special in this sale, at..... **12½c**

2.25 Hat Shapes at 1.50

Dressy shapes in six of the latest styles; fine quality Racre Italian braid. Actual value $2.25, sale price..... **1.50**

1.00 Sailor Hats at 50c.

Good quality rough braid sailor hats; these are very popular and much in demand. Real value $1.00, now, each..... **50c**

1.00 French Sailor Hats at 45c

Of rough Japanese braid; two piece hats in the latest burnt straw shade. Real value $1.00, sale price.. **45c**

25c Stationery at 18c

Glove and handkerchief boxes of fine cloth finish paper and envelopes. Regularly sold at 25c, special in this sale at..... **18c**

20c Photograph Holders at 5c

Photograph and card holders, serviceable for both home and office. Regular price 20c, special in this sale at, each..... **5c**

1.25 Carving Sets at 75c

Steak or bird sets of excellent steel. American make, stag handle. Regular price $1.25, for Friday and Saturday sale at, per set..... **75c**

Women's Oxford Shoes at 2.50

Women's patent leather oxfords; stylish, 3-eyelet effect; Cuban heels. Special at..... **2.50**

Women's Shoes—Special at 2.25

Women's stylish kid oxfords, with patent tips and Cuban heels; gun metal blucher oxfords; fashionable tan vici kid oxfords; black gun metal oxfords in three-eyelet effect. All specially priced in this Friday and Saturday sale, at, per pair..... **2.25**

Girls' 2.50 and 3.00 Shoes, 2.00

Patent 1-eyelet welted sole ties; also vici kid welted sole lace boots. 2.50 and 3.00 values, at..... **2.00**

25c Hair Pins at 19c

Horn hair pins; 1 dozen in a box. Actual worth 25c, special in this Friday and Saturday sale at, per box.... **19c**

75c Skirt Markers at 50c.

Skirt markers, 12 inches. Always sold at 75c, special for this Friday and Saturday sale, at..... **50c**

37c Hose Supporters at 19c

Silk loom hose supporters. Formerly sold at 37c, but now specially offered at **19c**

39c Tape at 25c

Super white tape; 36 yards to the piece, ⅝ inch wide. Always sold at 39c, but now specially priced in this sale at..... **25c**

69c Hot Water Bags at 39c

Hot water bottles of good quality rubber; 2 and 3 quart sizes. Regular 69c value, special in this sale, at..... **39c**

39c Fancy Pillow Slips at 19c

Another sensational sale of Roman stripe pillow slips, all colorings. Marked exceptionally low in this sale, at..... **19c**

8.00 Ice Chests at 5.98

Our No. 600 special zinc lined chest; 3 shelves; made by the reliable Alaska Refrigerator Co. Worth $8.00, our price in this sale..... **5.98**

Garden Hose—Special at 6c

Rubber garden hose, 4 ply; 25 or 50 ft. lengths; every foot warranted. Specially priced in this Friday and Saturday sale at, per foot..... **6c**

Self-Wringing Mops at 29c

Mops with galvanized castings; do not rust; simple in construction; save time and labor. Special sale price..... **29c**

Enamelled Water Pails at 49c

10-quart blue enamelled water pails, white enamelled lined. Specially priced in this Friday and Saturday sale at..... **49c**

Women's Suits	10.00—37.50	Men's and Youths' Trousers	3.00— 6.00
Women's Jackets	5.00—25.00	Men's and Youths' Fancy Vests	1.50— 4.00
Women's Skirts	2.98—22.50	Men's and Youths' Hats	1.50— 3.00
Women's Waists	.98—10.00	Men's and Youths' Shoes	3.50— 4.00
Women's Hats	3.00—18.50	Boys' Suits	1.98— 6.00
Women's Shoes	2.50— 3.50	Boys' Overcoats	2.98— 5.98
Children's Dresses	.98— 7.50	Boys' Trousers	.50— 1.00
Children's Coats	1.98—10.00	Boys' Hats & Caps	.50— 1.50
Children's Hats	2.00— 5.00	Boys' Shoes	1.50— 1.75
Children's Shoes	1.25— 2.25		
Men's and Youths' Suits	7.50—25.00		
Men's and Youths' Overcoats	10.00—35.00		

WOMEN'S AND CHILDREN'S UNDERWEAR — Underwear, Umbrellas, Jewelry & Silverware

Clothing on Credit

ONLY

A LITTLE A WEEK

SAVE YOUR CASH

OPEN A CHARGE ACCOUNT WITH US

CLOTHING-ON-CREDIT

BOYLE BROS

NO-MONEY-DOWN

833-WASHINGTON-ST.

A D-licious Spring Food Gives the joyous backbone Good, Morning, Noon or Night.

MALTO-RICE

Pure rice baked like a cracker malted into a piquant sweet-bitter, crisp golden flake, satisfying and most nutritious. All grocers.

15c PACKAGE. NEEDS NO COOKING.

MORTON & CLARK, Sole Selling Agents, 90 W. Broadway, N. Y.

WHOLE WORLD OF **SPORTS** COVERED FOR THE **BOSTON AMERICAN** BY ITS CORPS OF **EXPERTS**

FRED PARENT TO GO BACK TO SHORTSTOP

BATTING ORDER.

ATHLETICS.	BOSTON.
Hartsel, l.f.	Sullivan, c.f.
Cross, s.s.	Collins, 3b.
Seybold, r.f.	Unglaub, 1b.
Davis, 1b.	Hoey, l.f.
Murphy, 2b.	Parent, ss.
Schreck, c.	Grimshaw, r.f.
Lord, c.f.	Ferris, 2b.
Knight, 3b.	Criger, c.
Waddell, p.	Winter, p.

Umpires—Connolly and Evans.

By A. H. C. MITCHELL.

George Huff, the new manager of the Boston Americans, will soon, perhaps today, make his first change in the line-up of his men. He has been carefully watching the team since Friday and has come to the conclusion that it is unwise to allow such a strong batsman as Grimshaw to remain on the bench especially at a time when the whole team is hitting poorly.

Grimshaw will be tried in the outfield, a position he had some experience in when he played with the Eastern League. He will go to right field, relieving Freddie Parent, who will be moved back to his old place at shortstop.

Wagner to Be Benched.

These changes will, of course, throw Charlie Wagner to the bench. There is no fault to be found with the youngster's fielding, but he has proven woefully weak with the stick and there are good judges who say he will never hit any better than he has shown since the season opened.

If the new order of things works out well Wagner will be kept as a utility infielder, occupying the same kind of a place that Unglaub had when he was with the team two years ago.

The new arrangement ought to strengthen the batting department of the team not a little. There is no doubt but that Grimshaw can sting the ball when he is feeling right and the team sadly needs a man who can break up a game with a three-bagger or home run.

Hoey May Be Moved.

There is likely to be another change in the batting order. John Hoey seems to be badly placed, where he is now fourth on the list. He is a first-class hunter, and is a very fast man in getting down to first. It would seem that he either ought to be placed second on the list where he could advance Sullivan with a sacrifice, or moved down to fifth or sixth place, there to take his chances.

If Hoey were to be placed second that would move Collins down a peg, where he belongs. It has seemed a mistake all along to the writer to place Collins second, as a batsman of his ability should not be called upon to sacrifice as often as the second man up is required for this sort of work. He belongs further down the list, where he has more of a chance to line 'em out.

Manager Huff is thinking out all these problems, and, as stated above, there will be changes made in a short time, either today or after the Philadelphia series.

It was rumored to-day that the Boston Americans were trying to land Congalton, the clever left fielder of the Cleveland club. This man batted above .300 last season and is a left fielder. No confirmation of the rumor could be secured from the Boston club officials.

AMERICAN LEAGUE
HOW THE CLUBS STAND.

	Won.	Lost.	P.C.
Philadelphia	5	0	1000
New York	3	1	.750
Cleveland	3	1	.625
Detroit	2	2	.500
Chicago	1	3	.250
Washington	1	3	.333
Boston	1	3	.250
St. Louis	0	3	.000

GAMES SCHEDULED TODAY.

Philadelphia at Boston.
Washington at New York.
Chicago at Cleveland.
St. Louis at Detroit.

GAMES YESTERDAY.

Philadelphia, 4; Boston, 2.
New York, 11; Washington, 2.
Detroit-St. Louis (wet grounds.)
Cleveland-Chicago (rain.)

BOB UNGLAUB WILL BE THE PILGRIM'S CAPTAIN

Robert Unglaub, the first baseman of the Boston American League team was to-day appointed captain of the club. This action was the result of a conference between President Taylor and Manager Huff.

Cy Young has been acting-captain of the team ever since March 29, but the duties were not to his liking and he has asked several times to be relieved. The question of choosing a permanent field captain has been troubling Messrs. Taylor and Huff for several days and it was not an easy matter to make a selection.

Besides the fact that Young did not want the position, there were other reasons for making the appointment at this time, one being that it is necessary to have a regular player for field leader, and as being a pitcher, he not in the game more than twice a week on the mound.

Unglaub, it is thought, will make a good man for the position. He is a great ball player and knows the game as well as anybody in the league. He is an earnest worker, playing ball all the time. This will be bound to carry its respect to the other players on the team. If is the opinion of those who interviewed Huff that the club made the best possible selection.

DOVES' FINAL GAME IN BROOKLYN TO-DAY

BATTING ORDER.

BOSTON.	BROOKLYN.
Bates, c.f.	Alperman, 2b.
Tenney, 1b.	Casey, 3b.
Beaumont, c.f.	Burch, r.f.
Howard, l.f.	Jordan, 1b.
Bridwell, s.s.	McCarthy, l.f.
Richey, 2b.	Maloney, c.f.
Brain, 3b.	Lewis, s.s.
Brown, c.	Butler, c.
Pfeffer, p.	McIntyre, p.

Umpires—Klem and Emslie.

BROOKLYN, April 26.—The Boston Nationals will conclude their series in this city with to-day's game. To-night they will leave for Philadelphia, where they have only one game scheduled. Pfeffer will probably pitch for the Doves and McIntyre for the locals.

The Bostons had a very time winning yesterday, 6 to 5. Lindaman allowed but five hits, while Pastorious of the Dodgers was found for twelve. The locals' only run was the result of a base on balls.

NATIONAL LEAGUE
HOW THE CLUBS STAND.

	Won.	Lost.	P.C.
Chicago	5	0	1000
New York	4	2	.727
Philadelphia	3	2	.600
Pittsburg	3	2	.625
Boston	2	4	.400
Cincinnati	1	6	.400
St. Louis	1	4	.200
Brooklyn	1	5	.125

GAMES SCHEDULED TODAY.

Boston at Brooklyn.
New York at Philadelphia.
Chicago at St. Louis.
Pittsburg at Cincinnati.

GAMES YESTERDAY.

Boston 6; Brooklyn, 5.
New York, 8; Philadelphia, 5.
St. Louis-Chicago (rain).
Cincinnati-Pittsburg (postponed from April 12; rain).

AUTO CLUB WILL HOLD SEALED BONNET TOUR

By J. C. KERRISON.

The Automobile Club of America is to hold on June 19, 20, 21 and 22 a sealed bonnet automobile tour. This should be of some real benefit not only to the manufacturer, but also to the purchasers of automobiles.

In this contest the idea of the committee in charge of the tour is to show to what a state of efficiency the modern motor car has been brought and how near foolproof an automobile is. In connection with this idea in view, the Bonnet and all parts thereunder, transmission, gears, axles wheels, coil boxes, etc., will be sealed by the committee and no adjustments, repairs or replacements of any kind other than tires will be allowed during the period of the contest. Supplies of gasoline, lubricants and water may be taken on without restriction.

Another interesting feature of this tour is that the cars will be classified on a price-basis and a different rate of speed is required for each class. The conditions and rules are as follows:

Class A—Stock cars complete, without tops, listed at $1,000 and over.

Class B—Stock cars complete, without tops, listed at over $700 and less than $1,000.

Class C—Stock cars complete, without tops, listed at $1,000 and under.

DISTANCE.

The contest will cover four days, and the distances to be traveled will be 100 miles per day, or a total of 900 miles, for cars in all classes, except those in Class C, which will be required to cover 175 miles per day, or a total of 700 miles.

Each day's run will start and finish at the clubhouse in New York.

Each car must be equipped with an odometer.

The cars will be placed in the custody of the committee in the club garage at the end of each day's run.

SPEED.

The cars will be required to make each day's run as follows:

Class A—A minimum average speed of 18 miles per hour.

Class B—A minimum average speed of 18 miles per hour.

Class C—A minimum average speed of 16 miles per hour.

Roadbooks in Class B will be required to make the same minimum average running time as Class A—viz., 8 miles per hour.

Cars violating the load speed limits will be disqualified.

OBSERVERS.

Each entrant will be obliged to furnish a competent technical observer who will be assigned to a car other than that of the entrant. Assignments of observers will be changed each day.

AWARDS.

A silver cup will be awarded the winner in each class, and certificates of performance will be issued to all entrants who deserve them.

The first day's run, it is said, will be up the Hudson to Poughkeepsie; the second day's run along the Sound up to New Haven, probably; the third day's run on to Mt. Tabor and the final day's run a combination of two of the previous routes.

The Long Island Automobile Club has returned to the fold of the A. A. A. This club withdrew from the A. A. A. last year because of the inactivity of the national association, but reports gathered at that time by the club having recently been taken up by the association, the Long Island Club felt in duty bound to do the same by returning to the ranks of the A. A. A. The Long Island Automobile Club is admittedly one of the most enterprising and active clubs in the country and always been to the front in matters pertaining to the sport.

George Kehew, sales manager of the Moon, is spending a few days in this city as the guest of W. S. Nielsen, manager of the Metropolitan Automobile Company. Mr. Kehew says that the work at the Moon factory is progressing rapidly and with excellent results.

Amateur Baseball Teams

Please report to the BOSTON AMERICAN office, early, score of all Saturday baseball games, for publication in the SUNDAY AMERICAN.

CHIEF BENDER OF ATHLETICS.

BAT NELSON TO HELP O'BRIEN IN TRAINING

LOS ANGELES, April 26.—I have engaged Billy Nolan to manage my finances in my coming fight with Tommy Burns, said Battling Nelson will leave the East at once for Los Angeles to assist me in my training for that battle. If there has been any doubt in the mind of the public as to the fight taking place, I will refer you to my daily training news, which I expect may each doubt. All difficulties have been settled and the fight will come off as scheduled on May 8."—Statement by Jack O'Brien.

In view of the fact that O'Brien has been in the fighting game for eleven years, and has as yet failed to let any "financial manager" share in his winnings, the above statement in reference to Nolan and Nelson is regarded by the sports on the coast as somewhat of a joke. However, Jack is settled down to a routine of hard daily training stunts and looks to be fit for most any emergency. He, as many pugilists training for a contest, is working to gain weight and claims to weigh eight pounds more than when he met Burns before. He takes a ten-mile run in the morning, dressed only in a short-sleeved undershirt, knee running trunks and a light pair of running shoes, an innovation for a trainer—but Jack claims this reduces the sweating process to the minimum, and since sweating reduces weight, he avoids it much as possible.

After the usual bath and rest from the morning exercise, O'Brien begins at 4 o'clock in the afternoon with his gymnasium work, punching the bag with bare hands, throwing the medicine ball with his assistant, "shadow" boxing, etc. Jack always has a large and appreciative audience at his training quarters.

The featherweight championship battle between Attell and Kid Solomon has been postponed from Friday of Week until May 24, so as not to conflict with other dates for that week.

IS LONGBOAT A 'PRO' RUNNER?

The announcement from Toronto that Thomas Longboat, the Canadian Indian long-distance runner, has received a purse of $500 as a reward for winning the Boston ... A. Marathon race last Friday marks another epoch in the lively life of the aborigine.

Local athletic authorities are already propounding the question, "Is Longboat a professional?" According to the dispatch from Toronto the red man has received a number of medals, watches and other gifts as tokens of esteem which go to send across the border.

The City Council also donated $500 as a nucleus of a fund to be subscribed for the purpose of sending Longboat to college to complete his education.

Having accepted the money, Longboat, according to the Amateur Athletic Union's ruling of the past, becomes a professional.

BRADLEY PUTS JEFFORDS AWAY

Special to the Boston American.

PHILADELPHIA, April 26.—Jim Jeffords was knocked out by Fred Bradley in the third round of their bout at the Broadway A. C. The former was never in the going, Bradley hammering him unmercifully before the finishing touch was given.

Important to Athletes.

Beginning Sunday, Julian Hawthorne will write a series of articles for the BOSTON SUNDAY AMERICAN. They will be especially interesting and important to amateur athletes and health-seekers in New England.

ANSWER TO QUERY.

L. L.—In the "catch bee" game A scores two points and B one. Agreement is usually made before the game whether it shall be "catch bee" or not. In the catch bee game the point is not scored if the player who catches the trump out, the "play bee" game the player who catches the "bee" has to fight for it, making the game more interesting. If no agreement is made before a game it is generally understood to-day that "catch bee" rules.

EASTERN LEAGUE RESULTS.

At Providence—Providence, 6; Jersey City, 5.
At Newark—Newark, 5; Toronto, 3.
At Buffalo—Montreal, 9; Buffalo 0 (game called at end of second inning).
At Rochester—Rochester-Toronto, rain.

CONN. LEAGUE RESULTS.

At New London—Holyoke, 8; New London, 2.
At Norwich—Springfield, 8; Norwich, 2.
At New Haven—Hartford, 4; New Haven, 0.
At Waterbury—Waterbury, 8; Bridgeport, 4.

DUFFY'S MEN WIN FIRST GAME

PROVIDENCE, April 26.—Nearly 15,000 people saw Hugh Duffy's Providence team defeat Jersey City in the opening Eastern League game here, 6 to 5. Fans from all over the country were present, including President Pulliam of the National League, President Johnson of the American League and President Pat Powers of the Eastern League. Lew Chadbourne, Peterson and Harry Lord, former members of the Boston Americans, played with the Grays.

BOSTON'S FINEST FIELD TO START IN RICH EXCELSIOR

ENTRIES FOR EXCELSIOR HANDICAP.

Fourth Race—Excelsior Handicap, of $10,000; for three-year-olds and upward. One mile and a sixteenth.

Index.	Horse.	Weight.	Jockey.	Probable Odds.
147	Dr. Gardner	123	J. Martin	4 to 1
—	Dishasille	120	Radtke	8 to 1
154	Oxford	117	Lowe	15 to 1
142	Glorifier	115	Garner	15 to 1
—	Cairngorm	115	Horner	30 to 1
142	Good Luck	115	Cherry	10 to 1
147	Dolly Spanker	112	Notter	15 to 1
142	Pretension	111	Aubuchon	20 to 1
(158)	W. H. Carey	110	Koerner	5 to 2
(152)	King's Daughter	108	Schilling	8 to 1
129	*Don Diego	107	Mountain	7 to 1
(154)	*Okenite	99	J. Johnson	
129	Sam H. Harris	123	Crimmins	100 to 1
—	Philander	100	McDaniel	8 to 1
—	J. C. Core	99	Miller	6 to 1
(148)	Jerkstey	92	G. Burns	100 to 1

*Beside out entry.

JAMAICA RACE TRACK, April 26.—Fine weather to-day should bring out a crowd of 25,000 here to see the running of the $10,000 Excelsior Handicap, one mile and a sixteenth. In the carries sent out by Secretary Walter C. Edwards were sixteen starters, but in all probability about ten horses will go to the post at 4 o'clock. It was said at Aqueduct yesterday that Dishasille, Glorifier, Cairngorm, Pretension and Don Diego would not face the barrier, while Sam H. Keene's Philander was a doubtful starter. Boiled down, the Excelsior should provide a most interesting and exciting horse race.

As far as public form goes, R. F. Carman's W. H. Carey, the California horse that has made a great sweep here in three years, will be favorite. He carries 110 pounds, and Koerner was engaged to ride him yesterday, as Arcaro Belmont has a call on the services of Mountain. If Don Diego does not go, Mountain, who rented the mount for Okenite, may ride Carey after all, in which event the horse's chances will be greatly increased. The quick, sharp turns and the short home stretch may prove obstacles in the way of Carey, some persons think, but that will not prevent the public from backing him.

JACK JOHNSON DOING WELL

Jack Johnson's tour of Australia, under Alex MacLean's management, has proved a success in every respect. In all parts of the antipodean continent he has been greeted with houses of capacity, and so far as his ring opponents are concerned his path has been very rosy.

He has had two battles and knocked out both of his men inside of ten rounds each.

While unable to get on a match with Bill Squires, the heavyweight champion of Australia who sailed for this country just as Johnson arrived, the colored heavyweight champion is determined to come back and force him into a match.

Johnson has no reasons to regret its long trip, as he has picked up considerable money between his fights and his exhibitions in the Australian theatres.

YALE PLAYS IN STADIUM NOV. 23

Harvard's football schedule for next Fall is out. It includes a game with Annapolis instead of West Point, and a contest with Yale at the Stadium November 23. The schedule:

October 2, Bowdoin; October 5, University of Maine; October 9, Bates; October 12, Williams; October 19, Annapolis; October 26, Springfield; November 2, Holy Cross; November 9, Carlisle; November 16, Dartmouth; November 23, Yale.

DR. HALLOCK'S
FAMOUS REMEDIES

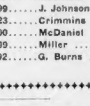

Cure to Stay Cured
All Diseases and Weakness of Men

contracted at however brought on, lost vigor, nervous and physical debility, varicose veins, weakness, exhausted vital forces from early indiscretions or excesses and full manly vigor restored, kidney, bladder and kidney troubles, carbuncle, blood poison, causing ulcers or sores in the throat, nostrils, mouth, treated privately. A written guarantee given to cure certain cases for a stipulated fee, parable as patient is able to pay. Our medical book on all men's diseases sent sealed free. Call today for free consultation and examination. Office hours daily, 9 to 9; Sundays, 10 to 1.

DR. JOHN DUNPHY, Sec'y
114 Court St., Boston, Mass.

Office for oldest established, most modern and most reliable in the country, 20 years at the same old stand, corner Court and Staddard streets, between Bowdoin square and Sudbury street.

MEN'S DISEASES CURED
At the Old Reliable Eastern Medical Institute
Consultation Free

Specialist Kilfory, chief physician of the Institute, treats only Diseases of Men, and makes no charge for a friendly talk, and invites all suffering men to call upon him and have a private talk. For a moderate fee he guarantees to cure any and every case, no matter how complicated from business or family troubles, free all medicines. Don't be deceived by the many fakirs of any kind. His methods are the latest known to medical science. Patients are treated personally by the specialist, who treats each case in person. Patients can pay as they wish. Weak men, don't be deceived by the many fakirs who have opened up in this city, but call at the Institute and have this reliable specialist diagnose your case. Remember, a friendly word of advice may sometime gives him confidence, and he can surely help you. Don't be afraid of being insulted, as the most scientific appliances for the treatment of diseases of men are used. Terms from consultation free. Blood Poisoning—Eastern methods Specialist Kilfory can quickly cure you of this insidious disease and drive the poison from the system.

5 Positive Cures
Bladder Disorders — Contracted Diseases
Varicose Veins — Gravel (Stone)
Kidney Troubles — Local Deformities
Blood Poisoning — Stricture and Gleet
Nervous Debility — Loss of Nerve Power

91-A Court St. SCOLLAY SQUARE
Hrs. 9-9; Sun. 10-1

Dr. Weinstein

Cures Men
—OF—
Nervous Debility — Prostatic Bladder and Kidney Troubles
Lost Vitality — Rectal Troubles
Contracted Disorders — Hernia
Varicocele — Piles
Blood Poisoning — Fistula and all kindred DISEASES OF MEN
Consultation Free and Confidential.
Hours, 9 a. m. to 8 p. m. Sundays, 10 a. m. to 1 p. m.
DR. WEINSTEIN
218 Tremont Street, Boston
Next Hotel Tourine.

I POSITIVELY CURE
PILES
WITHOUT THE KNIFE

I have been curing stubborn and deep-seated cases for many years—don't give up hope—Come and see me once. No outlay, no pain.
Dr. Joseph Grady
238 Tremont St., Boston.
Hrs. 10-12, 2-5, 7-8. Sun., 10-12. Advice Free.

Boston's Finest — Restaurant Fifth Floor
HENRY SIEGEL CO.
WASHINGTON AND ESSEX STREETS. MAIL ORDERS FILLED.

A Complete Sporting Goods Store—Low Prices a Chief Attraction

The BASEBALL Season Now Upon Us

We lead the field in selling baseball and all other sporting goods. Every necessity that is a part of the great National game can be found in our store at the very lowest prices.

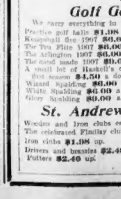

Boys' baseball suits, of regulation cut, made in gray and browns, shirts finished with pearl buttons, belt loops. Special for Saturday..... 75c

Boys' heavy baseball suits, shirts buttoned in front, pants well padded, suits of pants, shirts, one pair stockings, all complete with ball, bat and mask, at..... 1.50

Baseball Goods
Made by Spalding, Wright & Ditson and the celebrated D. & M. line.
Catchers' mitts 24c to $8.00.
Basemen's mitts 25c to $3.50.
Fielders' mitts and gloves 25c to $3.00.
Bats 5c to 98c.
Bats 5c to 98c.
Made 25c to $5.50.
Protectors $2.50 to $8.00.

Canoes
Made by the celebrated White Co. of Oshkosh, Mc., noted for their lightness and strength.
16-foot..... $28.00
17-foot..... $30.00
18-foot..... $32.00
Fitted with one paddle.

Lawn Swings
The celebrated Navarre swing. No. 1, 3 passengers, $3.50. Others up to $7.50.

Lawn Tennis
A full line of Spalding's and Wright & Ditson's.
Men's racket 98c.
The Favorite racket 98c.
The Surprise Racket $1.48.
The Rich racket $1.98.
The Park racket $2.50.
The Leonard racket, Slocum rack at $3.98.
The Spalding, D. H. and Bears Tennis nets at very low prices.

Golf Goods
We carry everything in the golf line. Practice golf balls $1.98 a dozen. Kenwood's for 1907 $0.00 a dozen. The Tee Plus 1907 $0.00 a dozen. The Arlington 1907 $0.00 a dozen. The Gold made 1907 $0.00 a dozen. A small lot of Haskell's carried over from the first season $4.50 a dozen.
Wizard Spalding $0.00 a dozen.
White Spalding $0.00 a dozen.
Silver Spalding $0.00 a dozen.

St. Andrews Clubs
Wooden and iron clubs each $1.48.
The celebrated Findlay clubs, iron clubs $1.98 up.
Drivers and brassies $2.48 up.
Putters $2.49 up.

Fishing Tackle
The Tourist steel rods, well made and guaranteed, at $2.25.
$1.95 for one split bamboo rod, six 40-yard reel with click and drag, one spool hook, one rubber frog, one silk casting line, one linen trout line, ¼ dozen trout flies, ¼ dozen sinkers, ¼ dozen gut hooks, one fine mist colored leader, one float and one box of split shot. All complete for $1.95.
Diamondite dip and landing nets 35c, and upwards.
25c, landing net and frame for 50c.

Rowboats
$50.00 to $75.00 each.

Photographic Materials
The universal tubing and fixing bath. 8-oz. bottle making 24 ounces of solution, special 18c.
Plate paste, 6-oz. jar, for office, household and photographers' use, photo size, best on the market, special 18c.
Mitchell's Eclipse fixing salts, for plates, films and papers, just mix with water, 10c.
Mitchell's snap developer, for plates, films and gaslight papers, a tray or tank developer, 10c, a package.
Light weight printing frames, postal card size, with glass, 18c, each.
Dark room lamps, burns oil, has ruby and orange glass, sliding shade to shield the eyes, oil tank and burner hinged to body of lamp. Regular $1.00 size, special 50c.
Developing trays, either glass or composition, 4½x3½, at 10c. each.

7000 BUTCHERS VOTE CENSURE FOR ROOSEVELT

By Boston American Leased Wire.

NEW YORK, April 26.—President Roosevelt is due to receive the following message to-day from the 7,000 union butchers in New York city:

"You may be able to judge your associate, Mr. Harriman, but you had no right to judge men whom you knew nothing about."

The butchers refer to Meyer and Haywood, on trial in Idaho charged with the murder of Governor Steunenberg, and whom the President characterized as "undesirable citizens."

At a meeting of the butchers' joint council last night it was decided to send the above message to President Roosevelt, and to order the 7,000 members of the union to join in the labor demonstration May 4 on behalf of Moyer and Haywood, who were the heads of the Western Miners' Union.

STORERS WILL LIVE IN BOSTON

Hon. and Mrs. Bellamy Storer, formerly of Cincinnati, and of Roosevelt-Storer controversy fame, are to become citizens of Boston. The estate numbered 164 Marlboro street, corner of Commonwealth, has been leased by Francis B. Crowninshield, the owner, to the Storers, and Mrs. Storer is expected to arrive in Boston about the first of June to put the house in shape for the return of her husband from Italy in August.

Mr. and Mrs. Storer are devout Catholics and are personal friends of Archbishop O'Connell, coadjutor of the archdiocese of Boston.

FRIENDS HONOR NOTED 'CELLIST

Chickering Hall was crowded last night with admiring friends of Alwin Schroeder at the farewell concert of the famous 'cellist. Mr. Schroeder was assisted in rendering an interesting program by his daughter, Miss Elfriede Schroeder, soprano, and Enos Pernice, H. G. Tucker and Max Zach, pianists.

Mr. Tucker, on behalf of the 'cellist's friends, presented to him a wreath of honor and a handsome silver pitcher. Mr. Schroeder, who is going to Frankfort-on-the-Main to live, will have reason to remember with pride and pleasure the final tribute of his Boston admirers.

THE MAN— THE MALADY

The man who is suffering from any one of those exacting diseases or ailments which ordinary medical skill is unable to relieve, is the man to whom and his family and friends to seek at once the means, the methods and the man who can quickly restore him to a state of perfect health and usefulness.

He may be suffering from

BLOOD POISON
NERVOUS DEBILITY
STRICTURE VARICOCELE
PILES FISTULA

or any of the other weaknesses which spell the happy life of the man who is afflicted.

THE PHYSICIAN ---THE CURE

The physician who has learned by careful personal study and practice, the most successful and the cure of these distinctive and intricate maladies, is the physician you want to see. He is a skilful, persistent and perfect cure that is the specialist you need. Consultation and here is a remedial fact with me; it will cost YOU NOTHING and may be of untold benefit to you. Call at office or write me, and a man. If you cannot call, write for information.

Free Consultation and Advice

Hours, 9 a. m. to 8 p. m. Sundays, 10 a. m. to 2 p. m.

DR. HENRY J. SCHIRESON
Suites 8 and 7, 175 Tremont St., next Tremont Theatre.

ABSOLUTELY PURE.

OLD CROW RYE

Delicious flavor. Sold only in our registered bottles. Never sold in bulk.

All Dealers

H. B. KIRK & CO., Sole Bottlers, N. Y.

TRADE MARK

BIG G CURES MEN & WOMEN

Use BIG G for private diseases, unnatural discharges, inflammations or ulcerations of mucous membranes. Painless, Guaranteed not to stricture. Prevents contagion.

Sold by Druggists

or in plain wrapper, express prepaid, for three bottles, $2.75, or 3 bottles for $5.00.

Circular sent on request.

The Evans Chemical Co. CINCINNATI, O. U. S. A.

PRICE $1.00

PIANOS AND ORGANS.

PIANOS AND ORGANS.

ROXBURY STORAGE SALESROOMS 775 Shawmut av., cor. Williams s. Open Monday and Saturday till 9 P. M.

PIANO TRUST STILL FIGHTING US

Because we will not agree to keep up their high prices on pianos. At present the law seems to be with us. Nothing has yet been legally done to stop us selling at any old price. While we have a piano to dispose of we will enter it in our weekly sacrifice sale—Piano Trust or no Piano Trust.

In the past week many excellent piano values were given. Some of the finest upright pianos were sold at startlingly low prices. This week's lot is a trifle larger and better—on account of the nature of the sale, it being a storage salesroom sale, new and second hand pianos of the best makers are sacrificed—the prices are made subject to conditions which do not include any agents' commissions, sellers' commissions or any additional profit to the piano storage salesroom whatever. In sales like these come one's long to your gain. The profits in all cases—the finest instruments for the world's best makers are in the sacrifice list.

OTHER BARGAINS.

Henry F. Miller, $107.
Huntington, $95.
Gilbert Upright, $45.
Chickering Upright, $75.
Steinway Piano, $52.
Vose Upright, $65.
Chickering Upright, $75.

OTHER BARGAINS.

Knabe, $114.
Vose Upright, $67.
Hallet & Davis, $57.
Rogers Upright, $40.
Ivers & Pond Upright, $93.
Merrill Upright, $95.
Chickering Upright, $52.
Ivers & Pond, $98.

$5.00 Down; $1.00 a Week

FREE 3 MONTHS' LESSONS to everyone buying a piano at this sale. Any piano instruction private.

Roxbury Storage Salesrooms, J. P. COLLINS, Prop., 775 Shawmut av., Take any Washington st. car to Williams st.

After You Have Attended the Fire Sales

Clearance sales, alteration sales, anti-trust sales, storage warehouse sales and all the other sales, come to the square deal sale of Lincoln & Parker; Expenses are low and we are the lowest priced house of the little state around the corner; Chickering pianos; the best for anything, $100; Ivers & Pond; Packard, Lester, Hobart M. Cable pianos; and above all "The Piano With the Roman Voice," the Krakauer.

LINCOLN & PARKER
211-213 Tremont Street.

PIANO PURCHASER'S GUIDE

Mailed free, describing and illustrating our handsome celebrated Stieff piano, used at the Jamestown Exposition.

STIEFF, 207 Tremont St.

RENTAL STOCK TO BE SOLD—Instruments of Mahushka Orchestra, Symphony School, Chateau Belloc, Hotel Algonquin, Soggano, and Eleventh Regiment bands; upright pianos, grands and Orchestrelles; also 2 pipe organs, 2 motor-pianos and are warranted; sold on three years' approval, only at BLAKE'S, 504 Washington st. Est. 1869.

DEATH NOTICES.

CLOVER—In Cambridge, April 25, Elizabeth, beloved daughter of Ann and the late Thomas Clover (nee Kenney), 11 yrs. 10 mos. 3 days. Funeral from her late residence, 1234 Amory st., Friday, April 26, at 8.30 a. m., thence to St. Mary's of the Annunciation at 9 o'clock. Relatives and friends invited. Interment at Holy Cross cemetery.

FERNALD—In this city, April 25, Charles Fernald, aged 70 years. Funeral from his late residence, notice later.

GATELY—In this city, April 24, Thomas J., beloved husband of Elizabeth M. Gately. Funeral from his late residence, 221 Bunker Hill st., Dorchester, Saturday, April 27, at 8.30 a. m., thence to St. Peter's church at 9 o'clock. Mass of requiem. Relatives and friends invited. Late member of Shamrock Council, K. of C.

DALEY—In East Cambridge, April 23, John E. Jr., beloved son of John and Ellen Daley, aged 1 year, 10 months, 23 days. Funeral from his late residence, 19 6th st., Friday, April 26, at 8.30 a. m., thence to church of reception at the Church of the Sacred Heart, 9 o'clock. Relatives and friends invited.

GRIFFIN—In this city, April 25, Katherine, widow of Richard Griffin. Funeral from her late residence, 52 Carver st., Saturday, April 27, at 8.30 a. m., thence to St. Joseph's church at 9 o'clock. Requiem high mass at St. James church at 9 o'clock. Relatives and friends invited. Interment at Washington, D. C., and Philadelphia, Pa., papers please copy.

McKEOUGH—In this city, April 25, Mary, widow of Patrick McKeough. Funeral from her late residence, 1 Hancock st., Saturday, April 27, at 8.15 a. m., thence to St. Peter's church at 9 o'clock. Requiem high mass at 10 o'clock. Relatives and friends are invited.

SHEA—In Malden, April 25, Patrick Shea, beloved husband of Margaret Norton Shea. Funeral from his late residence, 15 Ferry st., Malden, Saturday, April 27, at 9.15 a. m., thence to St. Mary's church at 10 o'clock. Requiem high mass at 10 o'clock. Relatives and friends are invited.

STARKE—In West Roxbury, April 25, Annie F., wife of Edward A. Starke, aged 37 years. Funeral from her residence, 240 Baker st., Saturday, April 27, at 8.30 a. m., thence to St. Theresa's church, Spring st., at 9 o'clock. Relatives and friends kindly invited to attend.

STETSON—In Somerville, April 25, at 249 Medford st., Hilda, beloved daughter of Walter and Annie Stetson, aged 2 years. Funeral services will be held at the chapel at Woodlawn cemetery, Saturday, April 27, at 2 p. m. Relatives and friends invited.

DR. HENRY J. SCHIRESON

Established 1859.

J. S. WATERMAN & SONS
UNDERTAKERS
2326-2328 Washington St.
Adelaide Dudley St. Trefethen Station.

Personal attention given to all funeral arrangements. All grades of funeral furniture can be selected at our salerooms, from the most elaborate corpse and broadcloth covered cases to the most extensive polished hard wood, silver mounted oak, mahogany, teak wood, silver mounted, copper and bronze metallic and lustre cases. The price of each is marked in plain figures.

Chapel for Funeral Services.

Telephone Roxbury 72.

George H. Waterman, Frank S. Waterman.

AUTOMOBILES.

1905 CADILLAC

SINGLE cylinder touring car, just been overhauled in good condition; full tonneau equipment; will sell cheap for cash. Call at 1230 Boylston st., Boston American.

FOR SALE CHEAP—1903 Surrey type one detachable tonneau with vestibule top, in very good condition; will sell cheap for cash; must be seen and not run since, as owner bought this year's Rambler; bill for repairs, $50 for recent overhaul; demonstration at any time. R 549, Boston American.

FOR SALE—One 16-24 Surrey type one, fitted with glass front, glass speedometer, French volt coil horn, all tires in good shape; will guarantee car to be as represented; make no offer; demonstration at any time. R 551, Boston American.

HORSES AND CARRIAGES.

STUDEBAKER

WAGONS AND CARRIAGES
Cor. East Berkeley and Albany sts., Boston.
Washington St. Cars to E. Brookline St.

WINES AND LIQUORS.

PURE OLD WHISKEY, GIN AND RUM—10 proof, 50 cents full quart. TROY SNOW & SON, 59 So. Market st.; retail, south 109 years.

DRINK BALD EAGLE WHISKEY. Drink Bald Eagle Whiskey. Drink Bald Eagle Whiskey.

FARMS.

CONNECTICUT FARMS for sale cheap. Write NELSON TOWER, farm expert, Hartford, Conn.

AGENTS AND SALESMEN.

AGENTS—Show how the Crown Shaker works and sell on sight; no talking or experience necessary; every person buys; 100 per cent profit; write for the spot; beginners make $18 a day; hustlers make $12 a week; our plan goes effect and river outfit for only 10c, to pay for postage and packing; money refunded if you are not satisfied. Address H. & H. MFG. CO., 222 Main st., Dept. 8, Cincinnati, O.

TO SELL MINING STOCK.

AGENTS WANTED in New England towns to sell the stock of established mining company; big money to make. For particulars, address Q 512, Boston American.

AGENT WANTED—To sell $1 box of natives for $2c, big profit, express paid. Address H. C. MYLROIE, Columbus, Ohio.

HELP WANTED—Male.

ROYAL AUTO CO.

Influential salesmen given in the construction, organization and selling of Automobiles. We can only handle a limited number of men. We make a specialty of instructing Owners on their own salesmen.

REGULAR UNLIMITED COURSE..... $25.00
SPECIAL TIME TABLE..... 15.00
Call or write R. B. LOVELL, Mgr., 319 Columbus av., Boston.

CIVIL SERVICE TRAINING

THOROUGH and up-to-date instruction given for the Custom House Department. Examinations begin May 13. Write for free booklet. Mechanics Academy, MASSACHUSETTS CORRESPONDENCE SCHOOL, 194 Washington st., Boston.

WANTED.

COOKS—Men and wife, in hotel, wages $60 per month and board; also 3 girls; call party Andover st. DWYER, Peabody.

BOILERMAKER—Steady fuming, day or eve.; send catalogue. Address Q 477, Boston American.

ENGINEERS AND FIREMEN—Over 1,000 men obtained licenses through us; 224 pages, 100 questions and answers, $1 postpaid. Theo. Hawley, Jersey City, N. J. We make a specialty of practical electricity courses by day or night; prices reasonable; free. HAWLEY SCHOOL, 118 Huntington av., Boston.

Electrical engineer, Apply at 9 a. m. to NEW ENGLAND TELEPHONE & TELEGRAPH CO., Employment Dept., 125 Milk st.

MEN WANTED to learn to drive and repair automobiles; experience not necessary; $25 to $40 a week; road driving and repair course complete $25; our correspondence course is the best and cheapest in existence; get into this new business now; we have more calls for men than we can fill; write for beginners, the other for experienced men. THE AUTOMOBILE SCHOOL OF BOSTON, 1255 Boylston st., Boston. 25 Mechanic st., Providence.

MAINSPRINGS, 3c.; put in while waiting; warranted 2 years; watches cleaned, 25c.; main springs, 25c.; watches examined free; glasses to fit the eyes. 10 Eliot st., Jamaica Plain, 1 flight.

MEN in mining department of a rubber factory; steady employment; wages, $2 per day; men must be steady and industrious. Apply to 65 Atlantic av., Jamaica Plain.

MAINSPRINGS, 30c.; watch cleaned, 50c.; watches repaired, 25c. up. Bennett's Watch Store, Miles Theatre.

MORE HEC to learn barbering; exteriences not necessary. HALL'S BARBER SCHOOL, 519 Washington st., Boston.

OFFICE BOY, high school education, good writer and penman required; salary $5.00; also one $4.00, grammar school education; opportunity for advancement. Apply at once to Mr. Bowers, NEW ENGLAND TELEPHONE & TELEGRAPH CO., Employment Dept., 125 Milk st.

SIX LABORERS—$1.50 per day. 22 to 30 years old; steady work. Apply at once to NEW ENGLAND TELEPHONE & TELEGRAPH CO., Employment Dept., 125 Milk st.

WANTED—Experienced man to represent well known manufacturing corporation; must be of good appearance and good address; one who has been used to meeting the public preferred; a steady job for the right party. Call between 9 and 11 a. m., room 41, 70 Kilby st.

WANTED—At once, several more experienced men to represent a newly MORSE PIANO CO., 25 Court st., room 21, between 11 and 12.

WANTED—For the U. S. Marine Corps, men between the ages of 21 and 35 years, who desire to see the world. For full information apply at recruiting office, 306 Washington st., Boston.

WANTED—Boilermakers; make application at once to NEW ENGLAND FUEL CO., Providence, R. I., or Fall River, Mass.

WANTED—Men to learn the Westminster and Alberta styles of hairdressing. Apply at once to NEW ENGLAND FUEL CO., Providence, R. I.

WANTED—Experienced wood turning machine hands; apply at once to NEW ENGLAND FUEL CO., Providence, R. I.

WANTED—Tyler and finisher; steady work. Apply at once to NEW ENGLAND FUEL CO., Providence, R. I.

WANTED—Experienced operators on Singer machines with references. Apply PURITAN CLEANING & LAUNDRY, 75 Dartmouth st., city.

WANTED—Experienced operators on Singer machines with references. Apply PURITAN CLEANING & LAUNDRY, 75 Dartmouth st., city.

WINDOW CLEANERS—Experienced; white men with references. Apply PURITAN CLEANING & LAUNDRY, 75 Dartmouth st., city.

WANTED—Fire white men with references, experienced in washing window cleaners. S-9 a. m. BUILDINGS CARE CO., 128 Bedford st.

WANTED—Experienced window washers. 37 Dwight st., 27 Dwight st. and Broadway, So. Boston.

WANTED—Boy; must be neat and clean. Apply 502 Harrison avenue.

WANTED—Dining waiters; come ready for work. Apply to Steward, 5 Beacon st., Brookline.

WANTED—Porcelain makers. EASTERN REFRACTORIES CO., Worcester, Mass.

WANTED—Seamen and green hands for 4 vessels. Apply at 152 Commercial st.

WANTED—A colored boy to run errands, $3 a week. See MR. GRAHAM, 194 Tremont st.

WANTED—A good salt cure cutter; also 2 helpers; permanent job and highest wages paid. Boston Packing Co., 1 Commercial st.

5,000 MEN TO BECOME FREEMASONS. Lodge of Instruction every Tuesday evening. Committee room, Masonic temple, 8 p. m., 1051 Washington st. RECORDER HALL.

SITUATIONS WANTED—Male.

A YOUNG MAN of athletic build and good manners seeks genteel employment where close attention to duty and applicable occupied would be honesty of purpose and perseverance, will meet with success. Can furnish best of reference and bond if required. Address Wanted, Address H. 70 Waltham st., Roxbury.

AN ENERGETIC advertising man of 4 years' experience wishes position with a reliable firm; good proposition required. Address Q 519, Boston American.

ACCOUNTANT, auditing, systematizing auditing. AUDITOR, P. O. lock box 2,694.

CHAUFFEUR desires position in private family; can run and repair any car; attend to all repairs. Best of references. Address G. A. N., 53 Centre st., Newton.

CHAUFFEUR—Position wanted by young man; 3 years' experience; steady, reliable and sober; best of references. Address CHAUFFEUR, 1 Cambridge st., Boston.

CHAUFFEUR—Strictly sober position with private family; one who understands steam or gasoline cars. Address HOWARD E. TAYLOR, 78 Broad Hill road, Mattapan.

CHAUFFEUR—Position on Stanley touring car; 2 years' experience with best of references; also 2 years' experience with steam yacht. EDWARD C. BILEY, Millbrook st., Milton.

CHAUFFEUR—Expert, desires position, can do all repairs, honest and reliable, strictly sober, wants position where he can work; good wages; EDWARD C. BILEY, Millbrook st., Milton.

CHAUFFEUR—Position, three years' experience repair shop, steady, and thirty, wants position where he can work. H. JEFFERSON, Hollis ton, Mass., or Park Sq. Auto School, Boston.

CHAUFFEUR—Position wanted; thoroughly understands any make car; will go anywhere. W. H. S., 70 Bates st., Boston.

ENGINEER, third-class, understands electricity and steam, wants position; best of references. A. W. M., 297 Tremont st., suite 12.

ENGINEER—Situation to carry as general helper; references for honesty and sobriety. D. SULLIVAN, 1 Hayward pl.

MACHINIST and repair man of 26, desires position; 10 years' experience in a factor or hotels. GEO. SCHMIDT, Foxboro, Mass.

PRINTING WANTED by all-around photographer, retouching preferred. Q 518, Boston American.

POSITION as JANITOR, 6 years' experience or can act as assistant porter or dresser. 1230 Boylston st., Boston.

PORTER wants position, hotel or estate, handy with carpenter tools, willing and obliging. Address 1 Bay View av., Dorchester.

RUSSIAN, educated man, with diploma at university, wishes position as interpreter. Hilton, Mass., or Park Sq. Auto School, Boston.

SITUATION WANTED, has long experience, in all kinds of work; can give best references; will work reasonable; no friends. FARMER.

SITUATION WANTED by first-class hitter; in Hancock st., Boston, F. W. POUSLAND.

WANTED—Place as second cook at beach or country hotel; can furnish best of city. Q 507, Boston American.

WANTED—By man 34, position as janitor in office building; can furnish best of references. JANITOR, 219 Beacon st., Somerville.

YOUNG MARRIED MAN (colored) wants position in private family; understands horses; can drive; good reference. Q 520, Boston American.

A YOUNG MAN with excellent habits, will work hard at anything. CHARLES BLUHM, 39 Warren st., Charlestown.

TALKING MACHINES.

RECORDS WANTED—All kinds of second-hand phonograph records; highest cash prices paid. BARNES & CO., 2047 Washington st.

TALKING MACHINES repaired of every description; expert work guaranteed; put in while you wait. 11 Washington st., Boston.

DIAMONDS AND JEWELRY.

$1 DOWN, $1 WK.—Watches, diamonds and jewelry. LOUIS SONNABEND CO., Inc., 15 Elm st., Boston, near corner Quincy House.

DIAMONDS and watches on credit, easy terms. BALDWIN, 2 Bromfield st., room 308.

MONEY TO LOAN.

MONEY TO LOAN on furniture and pianos at low rates. MARTIN, 101 Tremont st.

SALARIED people, if contemplating bankruptcy, see me. E. 458, Boston American.

BICYCLES, ETC.

WANTED—Gent's wheel, in good condition, cheap. Box 128, Canton, Mass.

HELP WANTED—Female.

70 WASHINGTON STREET

Best Teas, 25c
Best Coffees, 18c

SPECIAL SATURDAY,
BAKER'S COCOA, 15c ½ lb.

Importers Tea & Coffee Co.
GEO. A. KNOWLES, Mgr.
Mail Orders Shipped Promptly.
ONE FLIGHT.

James A. Houston Co

Require thoroughly experienced alteration hands on cloaks and suits. Apply alteration room, 4th floor.

GIRLS WANTED.

GIRLS, 14 years of age or over, wanted for light work; steady employment; hours of 7 HON SON HOUSTON ELECTRIC CO., corner Sumner and Chapman sts., East Boston.

A GIRL for general housework; no laundry work; small family; 3 in household. Reference required. Inquire 1 Bay View av., Dorchester.

AT HOTEL HELP ASSOCIATION, 4 Alden st., 50 kinds help wanted, man and wife, cooks.

BRIGHT WOMAN for general housework; good pay; no washing; references required. 1 Newton st., Roxbury.

CAPABLE, experienced woman; cook; white, home nights. MRS. HILTON, 509 Sth st., So. Boston.

DRESSMAKING TAUGHT—Begin now; learn in season; we teach cutting, finishing, draping; you can take a good position or make your own dresses when you learn with us. Call or write for catalogue. MISS MORSE'S SCHOOL, 492 Boylston st., Boston. BOSTON AUTO SCHOOL, 163 Dartmouth st., Boston. 25 Market st., Providence.

MAINSPRINGS, 25c.; put in while waiting; warranted 2 years; watches cleaned, 25c.; main springs, 25c.; watches examined free; glasses to fit the eyes. 10 Eliot st., Jamaica Plain, 1 flight.

MAINSPRINGS, 30c.; watch cleaned, 50c.; watches repaired, 25c. up. Bennett's Watch Store, Miles Theatre.

OFFICE BOY, high school education, good writer and penman required; salary $5.00; also one $4.00, grammar school education; opportunity for advancement. Apply at once to Mr. Bowers, NEW ENGLAND TELEPHONE & TELEGRAPH CO., Employment Dept., 125 Milk st.

SIX LABORERS—$1.50 per day. 22 to 30 years old; steady work. Apply at once to NEW ENGLAND TELEPHONE & TELEGRAPH CO., Employment Dept., 125 Milk st.

SHEETMAN, journeyman, steady work. Apply at 74 Boylston st., room 23.

STEAMER operators on hand forms; steady work. I. MCCARRAGHER, 10 Brewer st., Cambridge.

WANTED—Experienced men to represent well known manufacturing corporation; must be of good appearance and good address; one who has been used to meeting the public preferred; a steady job for the right party. Call between 9 and 11 a. m., room 41, 70 Kilby st.

WANTED—At once, several more experienced men to represent a newly MORSE PIANO CO., 25 Court st., room 21, between 11 and 12.

WANTED—For the U. S. Marine Corps, men between the ages of 21 and 35 years, who desire to see the world. For full information apply at recruiting office, 306 Washington st., Boston.

WANTED—Boilermakers; make application at once to NEW ENGLAND FUEL CO., Providence, R. I., or Fall River, Mass.

WANTED—Men to learn the Westminster and Alberta styles of hairdressing. Apply at once to NEW ENGLAND FUEL CO., Providence, R. I.

WANTED—Tyler and finisher; steady work. Apply at once to NEW ENGLAND FUEL CO., Providence, R. I.

WANTED—Experienced operators on Singer machines with references. Apply PURITAN CLEANING & LAUNDRY, 75 Dartmouth st., city.

WANTED—Experienced operators on Singer machines with references. Apply PURITAN CLEANING & LAUNDRY, 75 Dartmouth st., city.

WINDOW CLEANERS—Experienced; white men with references. Apply PURITAN CLEANING & LAUNDRY, 75 Dartmouth st., city.

WANTED—Fire white men with references, experienced in washing window cleaners. S-9 a. m. BUILDINGS CARE CO., 128 Bedford st.

WANTED—Experienced window washers. 37 Dwight st., 27 Dwight st. and Broadway, So. Boston.

WANTED—Boy; must be neat and clean. Apply 502 Harrison avenue.

WANTED—Dining waiters; come ready for work. Apply to Steward, 5 Beacon st., Brookline.

WANTED—Porcelain makers. EASTERN REFRACTORIES CO., Worcester, Mass.

WANTED—Seamen and green hands for 4 vessels. Apply at 152 Commercial st.

WANTED—A colored boy to run errands, $3 a week. See MR. GRAHAM, 194 Tremont st.

WANTED—A good salt cure cutter; also 2 helpers; permanent job and highest wages paid. Boston Packing Co., 1 Commercial st.

5,000 MEN TO BECOME FREEMASONS. Lodge of Instruction every Tuesday evening. Committee room, Masonic temple, 8 p. m., 1051 Washington st. RECORDER HALL.

SITUATIONS WANTED—Female.

AN EXPERIENCED nurse, ready for engagements; good, capable woman; terms reasonable; references. A. S. COLBURN, 1 Bay View av., Dorchester.

COLORED WOMAN wants washing and ironing to take home or go out by the day. MRS. JOE HARRIS, 1 Bay View av., Dorchester.

COLORED GIRL, respectable, would like of fice work; can furnish best of references. MISS H. McGIRT, 93 Camden st., City.

COLORED WOMAN wants laundry to, take home, 50 cents a dozen. Write or call, D. A. REYNOLDS, 1 Bay View av., Dorchester.

COLORED GIRL wants day's work, fix or sew by the day. Call or write 1 Bay View av., Dorchester.

FAMILY WASHING to take home, out-door work. MRS. MCDOWELL SCHOOL, 25 Winter st., Boston, Mass.

GIRL wants general housework, steady work. Apply at 74 Boylston st., room 23.

GIRL wants housework; steady work. 1 McCARRAGHER, 10 Brewer st., Cambridge.

GIRL wants housework; steady; commercial COLLEGE, 1 Beacon st.

GIRL wants housework; good home, one who has some fine work preferred. C 315, Boston American.

SITUATIONS WANTED—Female.

AN EXPERIENCED nurse, ready for engagements; good, capable woman; terms reasonable; references. A. S. COLBURN, 1 Bay View av., Dorchester.

COLORED WOMAN wants washing and ironing to take home or go out by the day. MRS. JOE HARRIS, 1 Bay View av., Dorchester.

COLORED GIRL, respectable, would like of fice work; can furnish best of references. MISS H. McGIRT, 93 Camden st., City.

COLORED WOMAN wants laundry to, take home, 50 cents a dozen. Write or call, D. A. REYNOLDS, 1 Bay View av., Dorchester.

COLORED GIRL wants day's work, fix or sew by the day. Call or write 1 Bay View av., Dorchester.

FAMILY WASHING to take home, out-door work. MRS. MCDOWELL SCHOOL, 25 Winter st., Boston, Mass.

GIRL wants general housework, steady work. Apply at 74 Boylston st., room 23.

GIRL wants housework; steady work. I. McCARRAGHER, 10 Brewer st., Cambridge.

GIRL wants housework; steady; commercial COLLEGE, 1 Beacon st.

GIRL wants housework; steady; commercial COLLEGE, 1 Beacon st.

HEAVER experienced on hand forms

EDITORIAL PAGE OF THE **BOSTON AMERICAN** BOSTON, APRIL 26, 1907

THE BOSTON AMERICAN

80 AND 82 SUMMER ST., BOSTON, APRIL 26, 1907

President Eliot's Speech—READ IT

And Then Watch Your Senator and Representative

Every man in Massachusetts should read President Eliot's speech at Faneuil Hall yesterday in behalf of the Public Opinion bill.

Some of our readers may have read it in the late editions of yesterday's AMERICAN, but it won't hurt them to read it again.

The Public Opinion bill is the most important bill in behalf of the people that has been introduced at this session of the Legislature.

Senator Lodge, boss of the Republican party, has ordered it killed—BECAUSE, IF IT IS ENACTED INTO LAW, IT MAY DEPRIVE HIM OF HIS PLACE as United States Senator and State Boss.

This newspaper does not always agree with President Eliot, but certainly no one can accuse him of being "socialistic" or "revolutionary."

He believes in a public opinion law BECAUSE IT PROMOTES REAL POPULAR GOVERNMENT and renders hard the way of the bosses (like Lodge) and reduces the power of money to control legislation.

Every honest, patriotic and intelligent American will agree with him on the necessity of stopping the present reign of money through secret influence.

Let every man read this speech AND THEN WATCH THE SENATOR AND THE REPRESENTATIVE FROM HIS DISTRICT TO SEE HOW HE VOTES ON THE PUBLIC OPINION BILL.

"THE promoters of this meeting took a risk when they asked me to speak here without in the least knowing what I was going to say. They took a risk because I am not a practical political man. I am an academic person, and you know that that is a word of reproach with practical men, both in politics and industries.

"I am academic—an academic man who had a scientific training when he was young and through his early manhood.

"Now the academic and scientific person may be theoretical, but he holds a theory and holds it on the basis of careful observation of fact and a careful record of fact, and the theory which he holds on the subject now under discussion is a theory based on careful observation of American political life for the last fifty years and on a pretty good memory of facts thus observed.

"I am not a practical politician. I am not a lawyer. I am not experienced in the drafting of bills. Therefore, I am not prepared to say that the present form of the Public Policy bill is in all respects just the best.

"I am not sure that 5,000 voters is the right number of voters to sign the petition. Perhaps 10,000 would be better. I am not sure that four subjects may practically be submitted to the voters at the same election. Perhaps two or three would be better. These are features which I feel should be left to the wisdom of the Legislature.

"But I am sure of one thing—namely, that this is a bill to bring about an open public influence in behalf of legislation. That is the main motive and purpose of the bill—to bring about an open public influence on legislation.

"Now what is the great crying evil in American political life for the last forty years? Secret influence, fellow-citizens. (Applause.) That is the great crying evil concerning legislative and administrative bodies.

"We sometimes think that we have a great security for the expression of public opinion through the public press. Does that work freely to-day? We all of us know that the public press is subject to innumerable bad secret influences. How about our legislative bodies? Do we not all know what the money power over legislators is and how it is exercised?

"In secret, by the personal efforts of interested men to procure legislation which will subserve their interests or to prevent legislation which they believe will damage their interests.

"The development of the money power in this country has been tremendous, within the near remembrance. How about working committees of our public bodies? Committee work is open to an unusual public influence of opinion through hearings.

"It is all the time subject to private secret influences of interested bodies, highly, organized, more and more highly organized as we go on, bringing secret pressure to bear on the committees themselves, electing members of legislatures through secret influences, organizing legislatures and committees of legislatures, that they may serve the private influences involved.

"These things are perfectly well known. Every intelligent American citizen knows how these private secret influences are brought to bear on American legislators.

"They tell us that the present bill degrades senators and representatives, because it looks forward to the expression of thousands and perhaps millions of voters giving voice at the general election to their views on public matters. Is that the way in which American legislators are degraded in these days?

"No. They never are, and never have been. Where American legislators are degraded in these days is by submission to machines.

"What is a political machine? A private organization for the promotion of the interests of a party, or of a group of politicians, or of a group of politicians. That is what a machine is. It does not work in public, fellow-citizens. It works in secrecy. It gets its funds, its money, in secrecy, and a deal of money they get for secret uses.

"Now, we are told, too, that wrong-motived organizations can get control of the petitioning voters, of the voters expressing their opinions at the elections. How about the control of bosses and machines, and committees, committees under the present methods of operation of our legislatures?

"Is not their control exercised in efficient ways now? Will it be easier or harder to get you a petition of 5,000 voters in Massachusetts for the promotion of a particular bill? It will be harder, a great deal, for the bosses and managers than it is now.

"How about the value of the expression and influence of thousands of voters at an election, as compared with the significance of the expression which is now secured through the bosses and managers of associations and clubs under our present system?

"Isn't the expression of the voters at an election on a particular subject, carefully put before them, sure to be more correct and a juster expression of public opinion than what we get now?

"It seems to me that this cannot for a moment be denied. I hold, therefore, in an academic way, to be sure, that any free, open public expression, publicly voiced, is to be welcomed as affording a chance for deliverance from the methods that are at present being brought to bear upon our legislators.

"And now, fellow-citizens, we hear a great and familiar cry—'this is a revolutionary measure; this is a radical measure; this is a socialistic, an anarchistic measure. Let the conservative people of the Commonwealth beware.'

"That, fellow-citizens, is the most fundamental of all doubts concerning the working of a democratic form. America been revolutionary in times past? Is not free democracy the most conservative government in the world?

"Because it is builded, first, on public justice, then on public freedom, then on the diffusion of opportunity and all other evidences of public well being. That is the reason why a free government is the most conservative government in the world.

"Which is the most conservative, Russia or the United States? Which is the most socialistic, anarchistic—Russia or the United States? Which was the most conservative, the French monarchy or the French revolution? Verily, it was the revolution which was the most conservative of great public interests."

THE GENTLE SEX

BY T. E. POWERS

I HEARD YOU WERE SICK SO I JUST CAME OVER TO CHEER YOU UP. HOW PALE YOU LOOK
THEY PUT POOR SARAH WHEEZE IN A BOX LAST WEEK, I KNEW ALL ALONG SHE WOULD NEVER GET WELL.
MRS JONES IS FAILING AWFULLY SHE CHANCED DOCTORS FRIDAY POOR THING THERES NOT MUCH HOPE FOR HER NOW
I PASSED BY THE CEMETERY TO DAY AND THE FLOWERS ON THE GRAVES LOOKED LOVELY
MISS BROWNS FUNERAL IS SET FOR SATURDAY, HER SYMPTOMS WERE ALMOST THE SAME AS YOURS
WELL I MUST BE GOING NOW, I HOPE MY VISIT HAS DONE YOU GOOD, I WILL RUN OVER AND CHEER UP MRS SMITH, SO TA TA. OVER THE RIVER
HELP!

COMFORTING A SICK FRIEND

"On Duty"

By Rabbi Charles Fleischer

SERGEANT WELLINGTON T. COOKE of Company M, Eighth Infantry, Massachusetts Volunteer Militia, has been blazoned among the heroes of peace. Sad fate for a would-be warrior!

His home, West Somerville, should now be enrolled among the showplaces of the earth. In time it will become a place of pilgrimage and help to make Boston famous.

And the Grandsires of American Evolution therewith founded should mark with commemorative tablet a certain inspiring spot in Westfield, Mass., and inscribe it with the name of Sergeant Cooke and a line from the poet Wordsworth's "Ode to Duty."

Pardon these joyful tears. They are loyal, legal tears, called forth in fact by solemn act of the Legislature. By a vote of 71 to 42 cheers for the patriotic 71% our lawmakers hail Sergeant Cooke as a hero. And they vote him $500 to reimburse him for his heroism.

Heroes are cheap at $500 per. Let us have more of them—80,000,000 or so!

Milton was right.

"Peace hath her victories
No less renowned than war."

You see, it was this way. Our West Somerville hero, in his capacity of sergeant in our State militia, was on dress parade with his company one Summer's day in 1905. The shades of night were falling reluctantly, unwilling to shut out the sight of so much manly beauty on duty.

Thousands of spectators were throbbing with the right emotion as they gazed, sweatrock, upon the statuesque forms of the Commonwealth's satrihed, but willing to-fight soldiery.

A fateful moment for Sergeant Cooke and his fellow-warriors, and for the aforequoted John Milton, blind seer, yet foreseeing this moment big with fate.

Up waltzed a jolly kissing bug—or was it another genus-bidden monster of the air?—and made straight for the serried ranks, headed by the admonished Cooke.

With unerring aim it made a "bee-line" to may even have been a mosquito) for the nose of our soon-to-be-sung hero. And there it hung and sung and stung! And then it stung and sung and hung!: Also it sung and hung and stung!!

Think you our sergeant quailed under the insidious attack? Think you he lifted gun or hand, or turned a hair? If you do, you know not the stuff of which the Massachusetts volunteer is made.

Not only the ages were looking down upon him, but unseen eyes of minute men of Lexington and Concord and the seen and seeing eyes of the fair daughters of Massachusetts were leveled upon the defenders of the State on dress parade duty.

Doubtless, there flashed before the inner vision of the sergeant scenes of carnage in which he might have been the cynet hero. Fields of battle on which he fought the cannon balls as blithely as he used to catch baseballs on the open lots. The playtol fate the Fates denied him.

Perhaps, with laser sight he saw his name ever ahead of that of Aboubenadhem (which once "led all the rest"); on a new roll of fame, alongside modern heroes.

It is possible there was blood in his eye, murder in his heart, unprintable language on his tongue. But he winced not, neither did he budge. To move or wink an eyelash would be to spoil the dress parade.

The Commonwealth expects every man to do his duty. Sergeant Cooke "seen his duty, and he done it."

While the bug hung and sung and stung, our gallant warrior (as becomes a Massachusetts soldier, scholar and stoic) solved his suffering soul by inward, copious quotation from Wordsworth's Ode:

"Stern daughter of the voice of God!
Oh, Duty! if that name thou love,
Who art a light to guide, a rod
To check the erring, and reprove;
Thou who art victory and law
When empty terrors overawe," etc., etc.

All terrors are empty to the Massachusetts soldier thus fortified. The sergeant held his ground; the dress parade was a success; the Commonwealth was saved.

The rest of the story is but weariness and sorrow, and the aftermath merely sordidness and prose.

As the result of his heroism while on duty, Sergeant Cooke found himself seriously poisoned, for three months incapacitated for work, and for five months confined to untoward intimacy with his physician.

Our State would not let the soldier suffer for loss, who was ready to sacrifice not simply life but health or the sacred altar of duty. We are always looking for "cot cases" to pension and exempt.

To me the very thought of the gallant sergeant is an inspiration to deeds of undefiable bravery. It has been a privilege thus to sing his praises, to drop a joyous, loyal tear and to express appreciation of a Legislature that knows a hero when it sees one.

The name of Wellington Cooke deserves to become at least as classic as that of the mere conqueror of Napoleon, who shares only half of the fame and deserves only half as much fame.

SGT. COOKE.

BRAGGO THE MONK GIVES FIRST AID TO THE INJURED

THEY'LL NEED ME BADLY OVER THERE,—EVIDENTLY SOME ONE HURT—THEY CAN'T GET ALONG WITHOUT ME!
STAND BACK MEN,—GIVE THE PARTY AIR:—LET ME ATTEND TO HIM! I'M A "FIRST AID TO THE INJURED" EXPERT!
I'M BRAGGO THE MONK I'LL FIX HIM UP IN ABOUT TWO MINUTES—MAKE WAY!!
WILL HE LIVE, BRAGGO?
YOU'RE RIGHT, BRAGGO
I'VE GOT BANDAGE
DID YOU BRING YOUR SPLINTS?
COME SEVEN
1
2
3
4

THE HALL-ROOM BOYS—They Do It on $9.50 Per

SAY GIRLS, IT'S GETTING WET, I THINK WE HAD BETTER FIND SHELTER IN THIS OLD HOUSE TILL IT HOLDS UP A BIT.
A GOOD SCHEME!
OH-I'M SO AFRAID OF GHOSTS! I WONDER IF THIS OLD HOUSE IS HAUNTED
AW DON'T BE AFRAID I GUESS WE THRFE MEN ARE ENOUGH TO PROTECT YOU FROM THE GHOSTS!
GHOSTS ARE ONLY DISORDERED IMAGINATIONS ANYWAYS
THAT EVER WALKED.
ISN'T IT CREEPY HERE?
YES, SPEAKING OF GHOSTS, REMEMBER FERDIE OUR EXPERIENCE IN THAT OLD CASTLE ON THE RHINE? GEE—WHERT THE LADIES FRIGHTENED AND IF IT WASN'T FOR MY PRESENCE OF MIND, I DON'T KNOW WHAT WOULD HAVE HAPPENED—WE WERE EXPLORING THE RIGHT-WING OF THE CASTLE WHEN
MOO-OO-OO!
OUT FROM ONE OF THE DIM RECESSES, THERE CAME A DEEP SEPULCHRAL GROAN
WHAT'S THAT?
1
2
3
IT'S STOPPED RAINING, LETS GO.
NOW HALL-ROOM, IT'S UP TO YOU TO UNRAVEL THE MYSTERY OF THOSE STRANGE GHOSTLY SOUNDS. YOU FERDIE, EXPLORE THIS ROOM AND PERCHANCE TRY THE NEXT, WHILE I AND THE GIRLS WILL DO THE OTHER SIDE. COME PERCY, YOU'RE NOT AFRAID TO BE A SPORT!
HA! HA! BOTH DOORS LEAD INTO THE SAME ROOM! LISTEN! THEY'VE RUN INTO EACH OTHER! HEAR THEM YELL! SQUEEZE OUT A FEW GROANS GIRLS, WHILE I RATTLE THE CHAIN!
BOO-OO-O!
S-S-S-S DEATH! GR-R-R!
HELP! A GHOST! HE'S GOT ME!
WOUGH! SAVE ME! H'HELP!
HELLO BOYS—FIND THE GHOST? WHY YOU LOOK FRIGHTENED. HA! HA! IT WAS ONLY THE COW!
4
5
6

NO GHOST THAT EVER WALKED COULD FRIGHTEN THEM—BUT COWS ARE DIFFERENT

Voices of the Sea

By Wex Jones

"Right" and "left" should be substituted for "starboard" and "port."—New York Board of Trade.

'T WAS the bosun's mate, echo, most sedate,
Spun yarns of hemp and tar
And barques and brigs between the seigs,
As he lowed on the literary bar.

I'VE sailed the sea twenty years (says he)
From the Horn to the bloomin' Cape,
But in all my time in every clime
This here is the maddest jape.
'Twill be grand sport, instead of "port"
To say "Please turn to the right,"
And it knocks me cold to think the "hold"
Will be "down in the basement, quite."
More nice and soft than "Way aloft"
Is "Kindly walk upstairs,"
And as "janitor" the "captain" or
The "mate" will put on airs:
While the sailor men will be signed on "then
As "parlor" or "chamber maids,"
And rope won't be blemished with words like "flemished,"
But neatly "done up in braids."
And right in the neck for words like "deck,"
Which of course will be "roof" or "floor,"
And the vulgar "bow" that's mentioned now
Will be "front end" afloat and ashore.
The expression "lee scuppers" will end on its uppers
And be changed to the "sheltered side drain."
Vast heavin' (says he) "Please stop" will be,
And "cable" be dropped for "chain";
"Veranda" will scoop the old-time "poop,"
"Eight bells" will be "Twelve o'clock";
And the old A. B. who hears "grog" called "tea"
Will founder at once from the shock.

'T WAS a timely hint, and I didn't stint
To order two lots of rum,
Which helped to slate the bosun's mate,
So sadly depressed and glum.